WEATHER

THE MARION STAR

HOME EDITION

The Associated Press
International News Service
United Press

MARION, OHIO THURSDAY, JANUARY 28 1937

EIGHTEEN PAGES

THREE CENTS

293 DEAD AS CREST NEARS MISSISSIPPI

PEAK IS PASSED AND LOUISVILLE GETS TO WORK

After Five
Bit River
To Decline

CORD OF 57 1 FEET

ay Ill as Re
ture to
Cole

he heart
Louisville
and faced
af ct five

dead per
a great

at maniacal
art for the
attered
the histors
turns its
Miss
record of
hundred
graveli
to the rag
bility that
least before
known if

$1 000 000 Damage

all probabil
100 000 000
falling here
forecast for
temperatures
of life could
ight in a
ation given the
Miller over
He said there
Chief of Health
Leavell admit
had been taken
the fringe of the
from homes that
ered entirely
victims of
nonia and ex
who died just out
but beyond
of a tremendous
ch all parts of
ands with funds

outh as Phoe
far east as Bos
provided by air
officers to join
ops aiding local

ood waters start
ard de nite predic
om ed to keep
down at the rate of a foot or

(Continued on Page Seven)

PORTSMOUTH HOMES ORDERED INSPECTED

Refugees Barred From Reentering Residences Until Officials Check Them

By The Associated Press
PORTSMOUTH O Jan 28—City officials today to prevent from reentering homes immediately

to return
flood waters
days crest of
ace of 3 feet
Frank Sheehan
home could
had been in

making a
reas was ad
dangers still
winds which
damaged homes
water that

old that the
pected to drop
ed Mall by

ds
and dis
Lincoln of
patrol
the flood

governor
1 000
flooded
them
ou a d
ering ac
dar

ood waters start
ard de nite predic
om ed to keep
down at the rate of a foot or

TEMPERATURES

Report
Yes
16
Zero

New Quota of $12,000 Set for Flood Relief

Red Cross Chapter Makes Another Appeal to County as Suffering in Stricken Area Mounts, Immediate Action Imperative To Meet Crisis

A new quota of $12 000 in cash for flood relief was set for immediate attainment today by the Marion County Red Cross chapter as hourly reports from flood areas indicated a rapidly increasing need

The new goal is only temporary in view of the vast destruction which may bring further appeals as the flood moves southward Harry F Margwarth chapter chairman said today

Immediate response urged Present methods of contributing will continue Money will be taken at the chapter office in the Y M C A buildings on South State street it may be placed in containers at stores and banks or a volunteer will call for cash or check at homes if the office is notified The phone number is 2439

Marion city and county residents already have given $7190 to flood relief in what Red Cross officials termed the most wholehearted outpouring of money made in any drive ever staged in the county

Twenty member of the executive committee of the Marion county Red Cross chapter meeting in special session with the chairman Harry F Margwarth yesterday in the chapter office concurred in setting the temporary goal in view of the hourly increasing need and of the telegram received from National Chairman Cary T Grayson appealing to maximum generosity of the American people to give unlimited funds

Supplies Needed

Bedding flashlights new clothing hot water bottles oil burning stoves in good repair medical supplies and canned and non perishable provisions still are in great demand in the flood districts and are the principal contributions desired by the relief agencies other than the Red Cross

Money is being sent daily to the national Red Cross from Marion county and as funds continue to pour from the chapter office other relief agencies are continuing the flow of provisions clothing and supplies to Zanesville Cincinnati and Columbus

All money raised by the Red Cross is going to the sufferers it was emphasized today Not a penny of the money contributed is retained in Marion

Residents of the city and county were warned today against any person making solicitations for money in the residential districts or by telephone in the name of the Red Cross

The Red Cross solicited in the business district Monday We have no representatives in the residential or business districts and we are not telephoning for money Mr Margwarth said today as soon as it was brought to his attention that a number of East Side residents are being contacted by a man asking for Red Cross flood relief funds

W D Brown secretary of the Marion Chamber of Commerce came to the assistance of the executive board today by arranging for voluntary contribution in all plants and factories in the city and county all grange and other farm group

Benefit Shows Today

Proceed from benefit shows at the State theater this afternoon and tonight and from a program of play and music by the WPA emergency school dramatic and music groups a Central Junior High school tonigh will go to the Red Cross

A three and a half ton trailer truck went from the American Legion Dugout to Columbus last night filled to capacity with canned provisions bedding and clothing The Legion's collections are expected to exceed 14 tons. The Junior Chamber of Commerce sent a truck load of food and clothing to the Legion headquarters in Columbus yesterday and another cargo was to be sent today in addition to a sum of money collected for the Red Cross chapter here.

The Salvation Army's third truck of canned foods and clothing will go direct to Army headquarters in Cincinnati Friday morning. A heavy load of provisions and clothing went to

(Continued on Page Seven)

CINCINNATIANS BEGIN CLEANUP

Artesian Wells Yield Drinking Water But Not Enough Some Homes Lighted

RED CROSS SPEEDS A'D

Disease Still Threatens But No Typhoid Found Business Remains Crippled

By The Associated Press
CINCINNATI Jan 28—Cincinnati stood ready today with mop muscle and high determination as the Ohio river still far out of its banks slowly but surely released its blighting grip

Out of the despair and destruction which the river brought grew a rehabilitation committee bent on making a speedy cleanup of the hapless city

Precious water flowed into the water mains from artesian wells—millions of gallons of it but still not enough

Some houses long dark glowed with a light or two again last night but the power shortage still was acute

The smooth running Red Cross machine helped thousands of refugees to adopt a brighter outlook New come and carry water stations made life easier

Disease Still a Threat

The threat of disease lingered but Dr Richard S Austin health coordinator said there was no typhoid in the city at present He added the monolonous but important phrase boil the water

Then thousand units of typhoid vaccine reached Cincinnati from the state health department in Columbus early today and work of immunizing Red Cross workers other flood emergency workers and refugees began at once

Of the total 2000 units were held in reserve for the use of private physicians

All however was not hope and good cheer A fifth of the city still lay under brown water Business was crippled Hundreds of houses sagged in their wake beds

(Continued on Page Seven)

MOONEY'S FREEDOM APPEAL REJECTED

Court Referee Says Prisoner Was Convicted Fairly After Parade Bombing

By The Associated Press
SAN FRANCISCO Jan 28—A E Shaw special referee of California supreme court held today that Thomas J Mooney was fairly convicted of the 1916 preparedness day bombing here

In his special finding of fact filed with the supreme court today Shaw ruled with the attorney general's office that Mooney was not entitled to release on habeas corpus from prison Mooney has served 20 years of a life term for the bombing in which 10 persons were killed and 50 injured

It is established by the preponderance of evidence Shaw found that the petitioner had a fair impartial trial and that he was not denied a right or privilege guaranteed him by the Constitution of the United States or of the state of California or by any statute of the United States or the state of California.

It is established by the preponderance that petitioner was not a victim of a frameup nor was he convicted as the result of any improper act of any kind on the part of the district attorney or any of his assistants or on the part of any person representing this state of California."

QUICK RESPONSE TO APPEAL URGED

Instructions herewith are to serve as a guide to Marion residents in making their contributions to aid sufferers in the flood area An immediate response to the appeal for money food supplies and clothing is imperative

Money Take cash and checks to Marion County Red Cross office second floor of Y M C A building South State street or place in containers at stores and banks Phone 2493 If impossible to be in uptown district and money will be called for at home

Provisions supplies and clothing Take to American Legion Dugout on South High street Salvation Army hall at 403 West Center street Veterans of Foreign Wars room at 113½ South Main street Junior Chamber of Commerce room 133 East Center street Collections will be made at home if calls are made as follows Legion at 2084 4176 6152 4173 Army at 168 V F W at 3934

REFUGEES FORGET FLOOD'S HORROR IN SLEEP

Young and old weak and strong all alike wearied beyond human endurance these Shawneetown Ill refugees sleep away the horrors behind them Thousands of words could not tell the story this picture does Note particularly the crippled woman at the left—literally asleep on her feet

Food and medical aid is given this baby by a Red Cross nurse as the exhausted mother near collapse after her struggle with the flood which destroyed her Cincinnati home looks on from her bed in an emergency relief station

(More Flood Pictures on Page 11)

Controversy Looms Over Municipal Court Move

Bill Introduced Into Legislature To Raise Bailiff's Salary Draws Fire From Mayor Smith

Introduction of a bill in the Ohio senate today that would increase the salary of the municipal court bailiff in Marion and make mandatory the employment of a deputy clerk in the court began what promised to become a heated controversy in municipal official circles

The Associated Press reported in a news dispatch from Columbus that John P Bower of Rushsylvania, senator from the Thirteenth Thirty first senatorial district of which Marion is a part introduced the bill It would increase the salary of the municipal court bailiff from $900 to $1 800 a year and change the present law saying the court clerk may appoint a deputy clerk or clerks to a phrase stating the clerk shall appoint a deputy clerk It was understood the proposal also would fix the deputy clerk's salary at a minimum of $1 800

This word immediately drew criticism in some quarters and support from other persons with indications that the bill will become a heated municipal issue

Favoring the bill are Judge Martin and virtually all members of the Marion County Bar association who signed a request that Senator Bower and County Representative Samuel Almendinger I Prospect seek amendment of Marion's municipal court act to bring about these changes

Heading the opposition to the proposal is Mayor Frederick C Smith who declared today when he learned of the bill that he will make every effort to oppose its adoption

Both sides outlined their principal arguments when reached by The Star

Immediate developments seemed

(Continued on Page Fourteen)

Toledo Glass Strike Ends with Pay Raise in Contract

By The Associated Press
TOLEDO O Jan 28—A normal supply of plate and safety glass was assured the automobile industry today with settlement of a strike at five plants of the Libbey-Owens Ford Glass Co

With signing of a new contract calling for a blanket wage increase of eight cents an hour, striking Federation of Flat Glass Workers returned to the factories to make ready for renewal of production

David H. Goodwillie executive vice president, estimated that laminated glass operations would be up to normal by Monday and would assure needs of automobile concerns, especially the General Motors Corp

The settlement, announced late yesterday, ended a strike in effect since midnight Dec. 15, except at the Ottawa, Ill., plant, where workers walked out earlier in sympathy with a strike of plants of the Pittsburgh Plate Glass Co

Both walkouts were called by the Glass Workers federation, an affiliate of John L. Lewis Committee for Industrial Organization, and tied up 90 per cent of the nation's flat glass production. The Pittsburgh strike, in effect since late in October, was settled last week on virtually the same terms.

Company and union representatives signed a one-year contract effective Feb 1 in which the company recognized the union as bargaining agent only. A preferential and checkoff of union dues is included in the contract which also sets an hour pay [illegible]

The [illegible] said, will

GIVES BLOOD TO TWIN BROTHER

Mahlon Gust 17 son of Mrs Alice Gust of South Main street is critically ill at the City hospital A blood transfusion yesterday afternoon was to be followed by another this afternoon the family reported Blood for the transfusions is being given by his twin brother Hamilton Gust The young man is a pupil at Harding High school and is employed by The Marion Star as a carrier on the South Main street route

The Gust twins are in the senior class at Harding High school

PREPARE SHIPMENT OF DRINKING WATER

1,000 Gallons Are Ready for Transfer From Marion to Flood Areas.

Milk cans and soda fountain syrup barrels filled with 1,000 gallons of drinking water were being collected today by workers of the American Legion here for shipment to the flood area. Two local dairies contributed 70 five-gallon milk cans while a bottling company loaned several empty syrup barrels.

Orin Gleason, deputy sheriff, volunteered to [illegible] highway patrol [illegible] and Findlay [illegible] as to where to [illegible] [illegible] [illegible]

...SALES

...SALE

...DR SALE

...FORDS

...ED CARS

...ATTERS

...PACKARD

...ONDITION MOTOR CO

...UNION

...USED CAR

...EXCHANGE

AUTOMOTIVE FOR SALE

PASSENGER CARS

30 CHRYSLER SEDAN
A good clean car with a most new General tire and it runs perfect $295
27 CHRYSLER SEDAN ...tures runs good $ 45
D and S
AUTO SALES
178 N State St. Phone 5244

TODAY'S SPECIAL
30 DODGE Coupe ...wheels $8...
A & M AUTO SALES
788 N Main Phone 2273

ONLY A
FEW DAYS LEFT
TO GET YOUR FREE
1937 LICENSE PLATES

35	FORD Sedan	$469
32	WILLYS Coach	$219
36	OLDS Touring Sedan	$739
30	CHEVROLET Coach	$169
34	OLDS 8 Sedan	$489
29	FORD Roadster	$ 79
36	FORD Tudor	$629
34	PLYMOUTH Coach	$398
34	CHEVROLET Coach	$399
34	OLDS Sedan	$519
29	ESSEX Coupe	$ 69
28	ESSEX Sedan	$ 39
32	OLDS 6 Touring Coupe	$479
29	OLDSMOBILE Coach	$139
31	HUDSON Sedan	$179
34	FORD Coupe	$359
30	FORD Tudor	$199
36	OLDS 6 Touring Sedan	$529
30	OLDS Sedan	$179
30	PACKARD Sedan	$199
36	OLDS 6 Touring Coupe	$719
30	OAKLAND Sedan	$189
35	STUDEBAKER 8 Sedan	$689
31	DODGE Sedan	$249
31	CADILLAC Sedan	$3..9
33	DODGE Sedan	$389

Lautenslager Olds, Inc
24 HOUR WRECKING SERVICE
219 E Center Phone 9463

3 DAYS ONLY
4—BARGAINS—4
OPEN
EVENINGS AND SUNDAYS

Blue Seal Specials

33	Plymouth DeLuxe Sedan	Now $365
30	Willys Sedan	Now $ 95
34	Ford DeLuxe Coupe	Now $365
33	Chevrolet ... ton panel	Now $257

Modern Motors
USED CAR LOT
200 N MAIN ST

FRIDAY
SPECIAL
19...
ESSEX
COACH
$175
THE HABERMAN
CHEVROLET
COMPANY
201 W Center
Phone 2531

STOUT USED FORDS

33	V 8 FORD Tudor A1 re built	$295
32	V 8 FORD Tudor	235
31	FORD Tudor	195
31	FORD Tudor	185
30	FORD Tudor	165
	COMING IN	
30	FORD Tudor	160
30	FORD Tudor	175
32	FORD V 8 Tudor	245

Z Stout Used Car Co 227 N Main

"PERRY"
IN NEW
LOCATION
S Main St Opposite C D & M
27 FORD Sedan $20
26 CHEVROLET Sedan $7...
28 DODGE Sedan $9...
27 BUICK $...
Many Other Good Values
SPECIAL
36 PLYMOUTH Coach—Trunk
"PERRY"
203 209 South Main

TRUCKS AND TRACTORS

BECAUSE of sons death will sell his 1932 Chevrolet truck in good condition 891 E Church st P C Daum

ACCESSORIES AND REPAIRS

Radiators Steam Cleaned Repaired
WRENN'S GARAGE
R. 762 Bellefontaine Ph 2269 5192

WELDING
RADIATOR REPAIRING
R. C WOLFEL WELDING CO
In business since 1915
Phone 4228 206 W Church

ADMINISTRATOR'S SALE OF REAL ESTATE

In pursuance of the order of the Probate Court of Marion County Ohio I will offer for sale at public auction on the 20th day of February 19... at 10 o'clock A. M. at the west door of the Court House in the City of Marion Ohio the following described real estate

Situated in the Township of Tully County of Marion State of Ohio and being the west half (½) of the northeast quarter (¼) of Section Number seventeen (17) Township Four (4) South Range number Seventeen (17) East containing Eight (80) acres be the same more or less but subject to all legal highways

Also situated in the Township of Whetstone County of Crawford State of Ohio and being the south west Quarter (¼) of the southeast Quarter (¼) of Section Eight (8) Township Four (4) South Range Seventeen (17) East containing Forty (40) acres of land be the same more or less but subject to all legal highways

Said real estate contains in all 120 acres of land more or less

Said premises to be sold as a whole

Said premises will be sold subject to the mortgage of the Union Central Life Insurance Company of Cincinnati Ohio upon which there is due approximately the sum of $3 262 14 with interest from November 1 ...35

Said premises are appraised at $5 400 00 and can not sell for less than two thirds (⅔) of that amount.

Terms of sale cash for all that portion of the purchase price in excess of the mortgage indebtedness, subject to which said premises are sold

CARL G POELKER, as Administrator of the estate of William J Guinther deceased
J. D. Williamson, Attorney.

STEEL STOCKS STAGE FLURRY

Jump One to Five Points Before Receding Near Fourth Hour

By The Associated Press

NEW YORK Jan 28—Stocks ran away from the rest of the stock market today in a bring surge that ... here ... yesterday's 5 point ... to new recovery peaks

U S Steel ... moved over in large blocks ... and Bethlehem touched ... more than ... ever ... more than ... tape ... equal ... ranged during the ... session ... volume ... one ... greater ... both ... and ... extreme ... were ... reduced substantially in many instances

Brokers attributed the sweeping upturn to ... foreign ... favorable ... floods and strikes and to expectations ... heavy ... final operations are due for ... publication soon

Bonds followed suit on the forward ... Commodities were ... irregular

Outstanding advances were recorded by Gulf State Crucible National Republic Youngstown Sheet & Tube Liquid Carbonic Foundry American Rolling Mill Standard Oil of New Jersey Texas Corp Barnsdall Indian Refining Houston Oil of Pa Libbey Owens Anchor Cap Certain Teed Boeing Deere and Distillers Corp Seagrams

Recent strength of equipment issues was attributed partly to unusually large orders for materials from many corporations

On the other hand ... and potential shut-downs of automotive plants were said to have resulted in a virtual stoppage for inquiries for machine tools

The Bank of France boosted its discount rate from 3 to 4 per cent as a move to stem speculative selling in the franc The latter at the beginning of foreign exchange transactions was up 00½ of a cent Sterling was unchanged at $4 90

LIVESTOCK

Marion Livestock

Hogs — Market lower medium ... heavies 9 50 heavy yorkers ... light mediums ... light lights ... pigs ... roughs ... stags ...

Sheep—top lambs ... @10 ... yearlings ... @8 ...

Calves—top 9@10

Cattle—steers fair to good 7@... fat cows 5@6 50 cutter cows 3 50@4 25 canners ...@3 25 bulls 5@6 50

Chicago

By The Associated Press

CHICAGO Jan ...—Hogs ... including 6 000 direct mostly 10 to 15 lower spots ... lower than Wednesday's average bulk good and choice 180 300 lbs 9 50@10 early top 10 00 small lot 10 ... light lights 9 ... good sows ... 8 ...@9

Cattle 4 000 calves 1 000 slow peddling market on all classes generally steady steers ... fed fresh receipts increased by moderate holdovers from earlier in week general trade unevenly ... to 1 00 under late last week with good to near choice weights bullock showing most decline these having ... recently sold very close to top ... the best ... weights ... 10 ... weights bullocks ... comparable with 13 ... kind sold Monday generally 8 ...@11 ... market heifers dull at weeks 50 cent down turn largely 6 00@8 00 with choice ... ads around 11 00 cattle cows ... down practical top weights ... sage bulls 6 40 fully steady vealers 9 ...@11 00

Sheep 8 000 including ... 000 direct fat lambs in fairly ... demand undertone strong to higher sheep steady good to ... native and fed western lambs ... 50 downward asking ... and above load choice 104 lb western ... 8 00 scattered ... 9 ...@9 50

Pittsburgh

By The Associated Press

PITTSBURGH Jan 28—Hogs ... including 1 000 ... trading ... 10 00@10 ... for closely sorted 190 ... lb weights ... 10 to 10 cents lower ... lb ... steady at 10 00@10 50 ... 120 ... lbs ... steady at ... down

Cattle 400 ... direct ... good steers ... ...

ADMISSION TO HOME REDUCED FOR PUPILS

J F Dombaugh, Manager Announces Cut for Period Starting Friday

The Harding home and museum o Mt Vernon avenue will be opened to Marion school pupils at a reduced rate beginning Friday and continuing through February to give them an opportunity to go fire hand information about the public service of the Marion man who was elevated to the nation highest office

J Fred Dombaugh manager of the home announced today that Friday has been selected as the start of the period because it marks the anniversary of the birth Presider Mckinley The period set aside for reduced rates for pupils includes the birthday anniversa ies also of Presidents Franklin D Roosevelt Washing o Linco n and Harrison

The regular admission price of 25 cents will be reduced during the period to 10 cents for Marion school pupils Mr Dombaugh said

More than 400 persons took ad vantage of a similar reduction for a short time in 1930 he said

The home as in the gr unds and on Sundays

LEGAL NOTICE

Furs and textile f f Ohio Sales Tax Act notice is hereby given that on the 28th d of January A D Virgil W Smith of 66 Lilley Ave Marion Ohio filed with the Division of he cr tificate at Columbus Ohio an ap pli tion for license to act as a re seller in the state of Ohio for Thomas A McKibben and that said application is to per ing

Dated this 28th day of January 1937

VIRGIL W SMITH
66 Lilley Ave Marion Ohio
Jan 28

NOTICE TO AUTOMOBILE DEALERS OF MARION COUNTY OHIO

Notice is hereby given that in accordance with a resolution duly passed by the Board of Commissioners of Marion County Ohio January 25th A D sealed bids will be received at the Office of the Commissioners in Marion Ohio u til 10 00 o clock noon P M on Thursday February 4th A D 1937 for the purchase of two (2) new sedan automobiles for the use of the Sheriff of the County of Marion Ohio Said proposals shall be submitted for furnishing complete in every respect ready for the service and the transfer of the following described old automobiles Chevrolet and Plymouth cars Each proposal must be accompanied by cash or a certified check on some solvent bank in an amount equal to five (5) per cent of the cost of said automobiles which will be forfeited by the successful bidder in case he or they fail to carry out the terms of the proposal submitted

By Order of the Board of Commissioners this 26th day of January 1937

C F WILLOUGHBY
Clerk of the Board
Jan 28 1937

ACCUSED BY GABLE

Mrs Violet Wells Norton (above) 47 was remanded to the county jail in Los Angeles in default of $1 500 bond after arraignment on charges she tried to extort money from Clark Gable film actor by representing that he is the father of her 13 year old daughter (Associated Press Photo)

MRS. SUSAN GATES CLAIMED BY DEATH

Passes Away at Age of 82 at Home of Daughter in Agosta

Mrs Susan Lizabeth Gates 8 of Agosta died last night at 7 10 at the home of her daughter Mrs Preston Cleveland at Agosta of influenza and complications She had been ill two weeks

She is survived by four sons one daughter and 19 grandchildren the sons are Bert Gates of Dayton Harry of Pleasant street Clifford of Newark N J and Walter of Detroit The daughters is Mrs Cleveland Three other children a dead

Mrs Gates was born Oct 2 1854 to Mr and Mrs Isaac Clark of Pike county She married Charles Andrew Gates at Bucyrus 57 years ago Mr Gates has been dead about 25 years

Funeral services will be conducted at 1 30 p m Saturday at the Salvation Army hall on West Center street by Capt Rothwell Stickley Burial will be at Agosta Friends may view the body until 1 p m tomorrow at the Boyd funeral home and after that time at the Salvation Army hall

HAWAIIAN HIBISCUS FREE

By United Press

HONOLULU — Hibiscus lovers can save money by taking a trip to the Hawaiian islands Where the shrubs are sold for 5 to 50 each in other countries they are given away here

Around About Marion

There's Something of Interest in Every Line

ABRAHAM SHAW RITES

Funeral services for Abraham Shaw 84 Iowa avenue who died Wednesday at 2 p m at the Citizens General hospital will be conducted from the Oak Street Christian church at 2 30 p m Saturday by the Rev Mr Harbaugh Burial will be in Marion Memorial park

OPERATION AT HOSPITAL

Carl Ford 207 Bradley avenue underwent an operation for acute appendicitis at the City hospital this morning His condition was reported favorable

A BIG TIME COMING

A benefit by Lee's dancing class is being planned Don't miss it

LEADS NOT GUILTY

Vere Wurtz Fairlawn addition of the West Pleasant street pleaded not guilty in municipal court yesterday to a charge of fraud filed by Mrs W E Smith of Weston a Market at 140 South Main street Mrs Fairlawn was released in her own recognizance to appear for hearing Feb 10 She had been cited to appear in court by police after the check was cashed Jan 19 by Mrs Wurtz The charge alleges that by false pretenses and with intent to defraud she obtained groceries and meat said to be $1 26 on May 19 26 from the Weston Market

RITES IN CALIFORNIA

Funeral services for Mrs Addie M Walter 68 who died Saturday night in a hospital at Los Angeles Calif were held this afternoon at the home here in formal yesterday Burial was to be made in Inglewood Park cemetery in that city A daughter Miss Lena M Parish resides near Richwood and a son Ethel Walter lives in Los Angeles

PAGE SALE

Odiet Phillips Basement
Sat Jan 30
By the Agosta P T A
Fresh Meat Lard Eggs Cakes etc

MARIET REVIVAL

Revival services at the Mariet M E church will continue each night at 7 30 under direction of the pastor Rev J T Adams

RITES AT CARDINGTON

The funeral of Christopher Heiman head fireman at the Sawyer sanitorium for 15 years was conducted today at 1 p m at the Curfman funeral home in Cardington Rev J W Schillinger of the Emanuel Lutheran church of Marion officiated Burial was made in the Cardington cemetery Mr Heiman died Monday night following a heart attack

HOBBY CLUB PLANS MEETING FOR PUBLIC

Special Display Arranged for Feb 10

Plans for an open meeting of the Marion Hobby club for Feb 10 at the Y M C A were made last night at a regular meeting of the group Earl N Hale secretary of the Y M C A will donate his display of pictures and personal efforts of the American presidents and will speak on hobbies of the Presidents

Hobby and leisure time clubs of all nearby cities will be invited to send representatives The display of Mr Hale's collection is expected to occupy an entire room in the Y M C A building

Last night 19 members were present for a short business meeting followed by refreshments and a social hour

NOTES FLOOD AID

Proceeds of $5 collected at the Kiwanis meeting in the form of membership dues at the Hotel Marion Tuesday noon were donated by the Kiwanis club to the Red Cross flood relief fund Mrs Harry Pirl was in charge of arrangements and Mrs Mary Steeves was guest Mrs L M Midgley visited the devotional period and an article on the Girl Scout and Camp Fire Girl movements was read by Mrs Pirl

RETURNS FROM TIFFIN

Mrs Jean Wilson Fisher returned yesterday after a visit with her daughter Mrs Frank Wiseman of Tiffin

COUNCIL TO MEET

The Youth Temperance council will hold a joint meeting at the Y M C A

BENEFIT CARD PARTY

White Shrine Patrol Tuesday night 8 p m Pythian hall 40 Public invited

CLASS MEETING

The Jean Wilmore and Faith Rider were guests when the Busy Bee class of the First United Brethren church met Tuesday night with Mabel Clark of 615 Vine street Helen Allsberger and Carl Coulter won contest honors Lunch was served following a business meeting

DECORATORS SEE FILM

Decorators of Marion and vicinity were guests of the Marion Paint Co last night at Hotel Harding a special showing of a sound film Times Have Changed depicting the modern trends in interior decorations The picture featured two old corners in the lead roles and showed their experiences with new designs and materials Refreshments were served after the showing and the meeting was closed by W L Young of the Marion Paint Co

BICYCLE STOLEN

A girls bicycle belonging to Betty June Everett of 258 Pearl street was taken from the rear porch at that address Tuesday night according to a report to police yesterday

DR LLOYD YEAGER

Will be away January 30th to February 3rd Palace Theater Bldg

MINOR MISHAP

Arthur Williams of 258 Elm street reported to police that while he parked near the postoffice yesterday afternoon about 5 o clock another car collided with his automobile Police did not learn the name of the other driver Only minor damage was reported

SPORTSMEN TO MEET

The monthly meeting of the Marion County Fish and Game Protective association will be held next Tuesday night at the Eagles building Roy Abel president will be in charge of the meeting which is to open at 7 30 o clock

BLANKET STOLEN

A blanket valued at $150 was taken from an automobile belonging to Charles Price of 330 Pearl street Monday night while it was parked near the Marion Steam Shovel Co on West Center street according to a report to police last night

JOHNSON RITES

Funeral services for Hiram Johnson who died Tuesday at his home in Green Camp will be held Saturday at 11 a m at the home Burial will be made in the Green Camp cemetery Friends may call at the home

LODGE INSPECTED

C L Price of Marion lecturer for the Fifteenth Masonic district of Ohio last night made the annual inspection of Sojourners lodge No 651 F and A M at the Masonic temple here The master Mason degree was conferred as a feature of the ceremony Following the meeting an oyster supper was served

P H C CIRCLES MEET

Meetings of Circle No 181 Protected Home Circle and the Junior circle were held last night at the K of P lodge hall The junior circle initiated three candidates and planned pot luck supper for Feb 1 Later at a called meeting the Senior circle initiated two candidates and made plans for a supper and dance next Wednesday night at the K of P hall The circle voted $10 to the Red Cross flood relief

Contribute to the Red Cross

FELLOWSHIP UNIT IS FORMED HERE

A fellowship was formed among members of Circle 3 of the First Methodist church at the regular meeting of the circle in the church parlors Tuesday afternoon Mrs Bert Hamilton was hostess and Mrs Dan Pirl was assisting hostess Mrs Peter Steeves was leader Mrs L M Midgley visited the devotional period and an article on the Good Samaritan was read by Mrs Pirl

Refreshments were served by the hostess assisted by daughter Miss Anna Belle Hamilton Those present were Mrs Peter Steeves Mrs L M Midgley Mrs Bert Hamilton Mrs Dan Pirl Mrs Ralph Fisher Mrs Ralph Williams Mrs Ralph Wilson Mrs Ralph Hamilton Mrs Ralph Hamilton Mrs Ralph Hamilton

Commissioners Set Aside $225,155 for 1937 Needs

Annual Appropriation for Year Shows Increase of $32,[illegible].52 Over Total for Last Year.

[illegible] special system [illegible] as county [illegible] their [illegible] ing funds [illegible] The total [illegible] exactly [illegible] by County [illegible] This is [illegible] $182,907.48 [illegible] general fund [illegible]

The commissioners still have before them the distribution of $115,500 in the road and maintenance fund and the gas tax fund. These funds are used entirely for county roads and bridges and will probably be appropriated this week.

Of the 28 separate accounts for the various county offices and institutions, seven were less than last year, 16 more and five the same.

New items this year are $1,500 for advertising of delinquent tax lands in line with the county's campaign to collect approximately $355,000 of past due real estate taxes. Also new is the appropriation of $3,500 for a general reappraisal of real estate in the county, required by state law every six years. The last was in 1931. County Auditor Harry Mounts has previously estimated the cost of the reappraisal at $15,000, but at present is awaiting action of the state legislature on a movement to have the reappraisal postponed.

Want Reappraisal Postponed

Mr Mounts is also delaying starting on the tremendous task until other counties give some indication of their intentions, and the possibility of a larger appropriation from county commissioners. County auditors throughout the state are generally opposed to the reappraisal and have asked the legislature to postpone it.

The children's home, which was warned by officials of the state division of welfare that there is danger of losing its license unless medical service is improved, received $17,400 this year, $3,100 less than it asked. Elmer L. Barkley, superintendent, said in submitting his request for $20,500 to the commissioners, "These are honest estimates and any reduction will mean an impairment of that particular fund."

He has asked $900 for medical services, dentistry, medicines and hospitalization, and was granted $200. It may be possible, commissioners said, to shift money from some of the other funds of the home, to caring for the medical needs of the children. Last year the home received $14,030 or $3,370 less than this year. State officials previously stated that $20,000 is a reasonable annual sum to be spent at the home.

Mr. Barkley, in commenting on the appropriation, said the amount will "positively not run us for the year. He pointed to the rising cost of food and supplies which he said would easily require at least the $20,000 figure. Last year the home spent $16,000, approximately $2,000 having been granted the home by commissioners later in the year when the regular annual appropriation was exhausted, Mr. Barkley said.

The $200 alloted the home this year for physicians' services and other medical care is woefully inadequate, Mr. Barkley declared. At least $900 will be needed to meet the minimum state requirements for health service, and if these are not met, the home is in danger of losing its license to take new inmates, he said. Last year $250 was appropriated for this service.

He complained the commissioners had not consulted with him when considering his written request for $20,500 and that they could not possibly know the need for that amount at the home.

Funds for Other Offices

Appropriations for other offices and institutions follow with the appropriations for last year in parenthesis:

Commissioners, $7,096.76 ($6,596.76); general office expenses, telephone service, hauling, etc., $1,215 ($915.) courthouse and jail, $14,573.45 ($15,390); county home, $16,1601 $16,500); municipal court, $1,925 ($1,875).

Under charity the commissioners appropriated $18,000 (last year, $18,300) as follows: $2,500 for crippled children, $3,200 for blind relief, $9,000 for tuberculosis and $300 miscellaneous.

Miscellaneous county expenses totalled $7,155.16 ($7,037.16, including money for housing county criminals in houses of correction of other counties, housing of county's insane, workmen's compensation and examiners for county offices.

Soldiers' burial, $860 ($860); soldiers' relief, $8,800 ($8,300); emergencies $593.38; agriculture, $5,121.59 ($6,075), including $2,275 for societies and farmers' institutes, $3,000 for tuberculosis eradication in cattle, $2,000 for state extension work.

County auditor, $17,680 ($15,670); assessing personal property, $1,200 $1,200); reappraisement, $2,500; board of elections, $12,158; ($14,008;); county treasurer, $12,100 ($12,030); county recorder, $6,650 ($4,950); prosecuting attorney, $6,675 ($5,375); court of appeals, $265.56; common pleas court, $9,990 ($10,140); probate court, $11,010 ($10,060); juvenile court, $11,480 $5,480, the increase being due to a larger number of mothers' pensions); detention home, $1,500 ($900); clerk of courts, $7,356 $7,645); coroner, $100 ($120); sheriff, $12,495 ($11,770);

Surveyor, $12,064 ($10,724); ditches, $800. The greater share of the funds to be spent through the surveyor's office for roads and bridges is yet to be appropriated.

Dog and Kennel Fund

From the dog and kennel fund $7,600 was appropriated. Last year the figure was $6,169.48. The revenue is entirely from sale of dog licenses.

The funds which the commissioners appropriated were based on the actual balance on hand Jan. 1 and on an 80 per cent collection of taxes. The $225,155 in the general fund consists of a balance of $20,000 and expected revenue from the following sources: $130,000 from general property tax; $10,000 from general personal tax; $12,155 from general sales tax; $2,000 from classified tax; $1,000 from cigaret tax; and $50,000 from fees and miscellaneous.

TAX DEADLINE EXTENDED

Special to The Star

MARYSVILLE, Jan. 28 — The state tax commission Wednesday authorized six counties, including Union county, to extend the payment period for real estate taxes and assessments from Jan. 20 to Feb. 20. Mrs. Effie Tossey, county treasurer, announced.

Phone for a Loan

...that's the way we like to serve you. Call on The City Loan for funds to pay off all your obligations...and obtain additional cash besides...to attend sales...to buy bargains.

Loans up to $1000...Step-down Payments

THE CITY LOAN

194 W. CENTER ST. MARION

LOANS MADE PROMPTLY ALL OVER OHIO

DISCOVERED
Way to Relieve Coughs
QUICKLY

IT'S BY relieving both the irritated tissues of the throat and bronchial tubes. One set of ingredients in FOLEY'S HONEY & TAR quickly relieves tickling, hacking, coughing . . . eases and soothes irritated throat linings to keep you from coughing. Another set actually enters the blood, reaches the affected bronchial tubes, loosens phlegm, helps break up cough and speeds recovery. Check a cough due to a cold before it gets worse, before others catch it. Check it with FOLEY'S HONEY & TAR. It gives quick relief and *speeds-up* recovery.

Plenty of Heat When and Where You Want It!

HUMPHREY RADIANT FIRE

$20 Model, Now

$12.95

White Enamel Bath Heaters $2.07

Contribute to the Red Cross Flood Relief Fund.

Vanatta HARDWARE COMPANY

181 W. Center St. Phone 3116.

Metropolitan Opera Star tells why he prefers a light smoke

Lauritz Melchior says:

"The hardest test I can give a cigarette is to try its effect on my throat after hours of intense rehearsal. I've found that a light smoke meets this test. And so, although I'm not a constant smoker, I favor Lucky Strike for the sake of my throat. And, incidentally, so does my wife. When we go back to Europe we never forget to take along a good supply of Luckies."

Lauritz Melchior

THE FINEST TOBACCOS—
"THE CREAM OF THE CROP"

An independent survey was made recently among professional men and women—lawyers, doctors, lecturers, scientists, etc. Of those who said they smoke cigarettes, 87% stated they personally prefer a light smoke.

Mr. Melchior verifies the wisdom of this preference, and so do other leading artists of the radio, stage, screen, and opera. Their voices are their fortunes. That's why so many of them smoke Luckies. You, too, can have the throat protection of Luckies—a light smoke, free of certain harsh irritants removed by the exclusive process "It's Toasted". Luckies are gentle on the throat!

A Light Smoke
"It's Toasted"—Your Throat Protecti[illegible]

FRIDAY A REAL . . .

DOLLAR DAY

Charge Purchases . . . . Friday and Saturday will appear on March 1st statements.

The second floor offers a great list of the most desired garments, broken assortments, one-of-a-kind, etc . . . that sold up to $5.95 each . . . for just ONE DOLLAR.

10 Misses' $5.95 Silk Dresses
$2.95 Monogram Seersucker Frocks
$2.95 Nelly Don White Seersucker Frocks
Up to $3.95 Printed Voiles for Stouts
$3.95 Eyelet Frocks
$5.95 Knitted Jackets
$2.95 Lined Suedine Jackets, sizes 10 to 20
Every New $2.95 Wool Skirt
$1.95 Wool Dresses for Children
Every Up to $1.69 Children's Cottons
$2.50 Misses' Twin Sweaters
Every Up to $2.50 Wool Sweater
$1.95 Children's Wool Sweaters
Up to $2.95 Silk Blouses

CHOOSE $1

On sale promptly at 9 a. m. Friday. We reserve right to limit quantity to a person.

Any $13.95 NELLY DON $5.95

Silk or wool, now for the holidays, black and best colors, most every size 12 to 44.

Group Up to $12.50 DRESSES $5.00

Silk or wool, sizes 12 to 48, the best values in years.

Any Child's Coat ½ Price

Any Bradley Knit ½ Price

Any Miriam Gross Knit ½ Price

Sale Choice $39.50 and Still Higher REDFERN and Other Fine DRESS COATS $19.95

ANY UP TO $22.50 SILK FROCK $10

Friday and Saturday absolute choice of any and every silk or wool dress in the store from the winter season that sold up to $22.50 for $10.00...90% of them are December models.

Group 68 Winter Coats $10

Furred, Fleeced...every one was $29.50...entirely new furred dress coats, black, blue, green, sold to $25.00, not a month old...Furless Tweeds that sold up to $12.50... You never realized such values to be possible.

NO LAYAWAYS...NO APPROVALS...NO CREDITS...NO EXCHANGES

Every Better Cloth Coat ½ Price

You never saw a finer lot

ANY $59.50 CLOTH COAT $29.75
ANY $69.50 CLOTH COAT $34.75
ANY $79.50 CLOTH COAT $39.75
ANY $89.50 CLOTH COAT $44.75
ANY $100 CLOTH COAT $50.00

Black and best colors sizes 12 to 46.

Friday and Saturday are . . . .

MILLINERY DOLLAR DAYS

New Spring Hats of All Descriptions at Just the Price You Like To Pay

Assorted Straws $1

A Thousand New COTTON FROCKS

Nelly Dons...Seasons...in all the pretty new plain and printed cottons.

3.95 2.95 1.29

[illegible] Sets

[illegible] 7.95 5.00

[illegible] 5.00

[illegible] to 20, 38 to 50. 16½ to 22½.

New Tailored Suits
New Wool Coats
New Linen Blouses
New Wool Skirts
New Wool Sweaters

MT. GILEAD TO OPEN POSTOFFICE MARCH 4

Bids Being Taken To Remove Supplies from Old to New Building.

Special to The Star

MT. GILEAD, Jan. 28—The new federal building under construction here will be completed March 3, according to J. W. Edwards, the superintendent for the contracting firm, Gibbons & Grable Co. of Canton.

Carl V. Beebe, postmaster, said today that unless there is some change in the plans the new postoffice will be in operation March 4.

Bids are now being taken at the postoffice for the removal of all supplies and equipment from the present location in South Main street to the new building. New equipment to be installed here will be received before Feb. 24, Beebe said.

The contractor is now working a night force. The total cost of the new building, equipment and site is $70,000. The building itself will cost nearly $50,000.

Retractable side wheels have been added to a motorcycle by a Seattle inventor to make riding safer on slippery streets and to enable the motorcycle to be towed readily.

COPPER CLAD RANGES

"Lined with pure copper where other ranges rust out."

Get Our Prices.

H. O. CRAWBAUGH
HARDWARE
118 N. Main St.

Officer Builds Tables And Smashes Them Too

This photograph from the Toledo Times shows Patrolman Edward Kline of the Toledo police department explaining how he built the inlay library table to Miss Betty Weisberg, clerk in a furniture store where the table was on display.

Former Marion and Edison Man Finds Relief From Work as Toledo Patrolman.

WHEN he's not busy smashing gambling tables as a member of the morals squad of the Toledo police department, Edward Kline, a former Marion resident and a native of Marengo, turns his expert hand to making tables of a different sort, according to a recent article which gave him prominent mention in the Toledo Times. Kline recently took part in a widespread drive to break up gambling places in Toledo.

One of the most recent products of his handiwork, an inlay library table containing 7,785 pieces of wood, is pictured above. Kline spent some 205 hours, he estimated, in completing the table which he presented to Mrs. Frank Adams of near Edison, as a Christmas gift.

The 31-year-old patrolman was born near Marengo and for a number of years lived at the home of Mr. and Mrs. Adams, who reside one-half mile west of Edison. The table, five feet long and slightly more than three feet wide, contains 19 different kinds of wood including walnut, mahogany, maple, oak, butternut, gumwood, fir and birch.

After residing at the Adams home, Kline was in Marion a year before going to Toledo in 1933. He has been a member of the police department there for the last 11 years. He is married and the father of two children. Kline visits at the Adams home at Edison often.

STOP THAT COLD THE FIRST DAY!

Give It No Chance to Survive Thru the Use of Half-way Measures!

Let no cold get the start on you! The so-called "common cold" is the start of more serious trouble than anything else.

The moment a cold appears, act *to kill it, not merely to suppress it!*

Depend on no half-way measures. A cold, being an internal infection, must be got at from the inside.

Treat a cold with a cold preparation, not with a medicine good for all kinds of ailments.

The treatment you want is Grove's Laxative Bromo Quinine.

Bromo Quinine is a cold tablet, made *expressly* for the treatment of colds.

It is also internal treatment and of four important effects.

First, Bromo Quinine opens the bowels, a desirable step in the treatment of colds.

Second, it checks the infection in the system, a vital step.

Third, it relieves the headache and fever.

Fourth, it tones the system and helps fortify against further attack.

Bromo Quinine tablets now come sugar-coated as well as plain. The sugar-coated are exactly the same as the regular, except that the tablets are coated with sugar for palatability.

Take no chances with *any* cold! The moment you feel a cold coming on, go right to your druggist for a package of Grove's Laxative Bromo Quinine.

Begin taking the tablets immediately, two every four hours. That procedure will usually break up a cold the first day and that's the speed you want.

Bromo Quinine contains nothing harmful and is safe to take. Ask for, and insist upon, Grove's Bromo Quinine.

The small cost may save you dollars in medical bills.

WYANDOT COUNTY WOMAN STRICKEN

Special to The Star

UPPER SANDUSKY, Jan. 28—Mrs. Elsie Bartnick, 70, died at the Home for the Aged Wednesday morning. She came to the home from Fort Wayne, Ind., five years ago. She is survived by one brother and three sisters in Switzerland.

Funeral services will be held from the Bringman & Co. funeral home Friday at 1:30 p. m. with Rev G. W. Good, pastor of the Trinity Evangelical and Reformed church in charge. Burial will be make in the Oak Hill cemetery.

GALION MERCHANTS ELECT DIRECTORS

Special to The Star

GALION, Jan. 28—At its annual meeting and dinner, the Galion Merchants' association elected directors Tuesday night at Carmel's. Grant C. Gillespie resigned as secretary. Directors elected are: Harold Semann, Victor Blanchi, Berl Wilson, Arthur Manzer, S. S. Molsinger, Herman Black, Kenneth Casey, H. L. Bolley and V. M. Grandstaff.

GALION MAY SUCCOR FLOOD REFUGEES

Special to The Star

GALION, Jan. 28—The possibility of Galion giving shelter to 200 flood refugees who would be brought to Galion was discussed at a meeting of representatives of various organizations of the city Wednesday afternoon at the post rooms of the American Legion. Mayor W. M. King presided for the meeting.

At a meeting slated for 3 p. m. today, committees were to report on possible places to shelter the refugees. It was believed that the Galion armory and possibly several other buildings might be used.

Waldo News

WALDO—Mrs. Melvin Conwell of Marion visited her parents, Mr. and Mrs. J. M. Selanders Thursday.

Mrs. Lowell Gaston and Mrs. James Lott visited Mr. and Mrs. Kerfoot Morris of Sunbury Thursday.

Mr. and Mrs. J. B. Corbin and children of Marion visited Mr. and Mrs. Claude Key Sunday.

Mr. and Mrs. George Fogle of Mansfield spent Sunday with Mr. and Mrs. Roscoe Strine.

Mr. and Mrs. Sam Schweinfurth and family were dinner guests Sunday at the Mark Smith home.

Mr. and Mrs. Howard Augenstein and daughter of Marion were dinner guests Sunday and Mr. A. B. Augenstein and children were Sunday afternoon guests of Mr. and Mrs. Albert Augenstein.

Rev. and Mrs H. A. Blum attended funeral services Tuesday of Rev. Blum's uncle, Fred Coyer of Crestline.

Mr. and Mrs. Claude Key went to Mt. Victory Tuesday to visit Mr. Key's mother, Mrs. C. Dobert, who is quite ill.

Mr. and Mrs. Ralph Dailey of Delaware spent the week-end with Mr. and Mrs. Lowell Gaston.

Miss Theresa Trefz of Ashley spent the week-end with her parents, Mr. and Mrs. Fred Trefz.

Mrs. Nora Kanuber and Mr. and Mrs. Joe Smith spent Sunday with Mr. and Mrs. Miller Davis of Ashley.

Miss Anna Gale Coleman of Marion spent the week-end with her parents, Mr. and Mrs. H. O. Coleman.

Mr. and Mrs. Sanford Strine spent Monday with Mrs. Strine's mother, Mrs. Susan Conklin, who is recovering from an attack of grippe.

Mr. and Mrs. D. W. Selanders spent the week-end with their daughter and husband, Mr. and Mrs. Curtis Nichols of Columbus.

Mr. and Mrs. Ray Wilson of Delaware visited Mr. and Mrs. D. E. Graham Monday.

Mr. and Mrs. J. W. Grigsby were dinner guests Sunday of Mr. and Mrs. Harold Grigsby.

Mr. and Mrs. Ralph Kaelber and son were dinner guests Sunday of Mr. and Mrs. Harry Kaelber of Cardington.

Mrs. Myrtle Kaelber is visiting her daughter and husband, Mr. and Loyd Smith of Lewis Center.

Mr. and Mrs. E. W. Knappenberger, Albert Knappenberger, Mrs. Hannah Reeley, Mrs. Elizabeth Knappenberger and Arthur Himler attended the funeral of Christian Ruth in Oceola Wednesday.

666 checks COLDS and FEVER first day
Liquid, Tablets Salve Nose Drops
Headache, 30 minutes.
Try "Rub-My-Tism"—World's Best Liniment

REAPPRAISAL BLOCKED

Special to The Star

MARYSVILLE, Jan. 28 — The Union county commissioners have refused to appropriate money to make a real estate reappraisal for tax purposes in the county during this year, and the commissioners and County Auditor Frank E. Smith are joining in the state-wide opposition to a reappraisal.

George No Longer Drinks Whisky

White Ribbon Treatment Made Him Hate Liquor

Medicine Given Secretly

White Ribbon Remedy can be given in coffee, tea or milk and has done much to stop drinking. One woman cured a drinker of 20 years with one box. The price is $2.00 and is for sale at Eckert Drug Co.

"Services for All — Within The Reach of All"

Boyd FUNERAL HOME

"BOYD KNOWN BY SERVICE" - PHONE MARION 2353

Contribute to the Red Cross Flood Relief Fund.

UHLER'S

Just Unpacked! All New!
Misses' Spring Skirts

BLACK
NAVY
BROWN
OXFORD
GREEN
RED
ETC.

$1.98

THESE spring Skirts are fashion hits. Tailored perfectly, with buttons, pockets, pleats, novel tucks and of crepes, flannels and novelty woolens. A big assortment—every one just unpacked.

—2d Floor

Smartest Spring Styles!

Blouses and Sweaters
$1.98 each

TO BRING a sparkle to mid-winter costumes there's nothing like a couple of fresh blouses or sweaters. For they're perfect for suit or skirt, for school or business, for travel—there's such a pleasing variety.

CHARGE PURCHASES BILLED MARCH 1st.

"I KILLED TWO BIRDS..."

"Sohio gave me Guaranteed Starting—and X-70 gives me the best winter mileage I've ever had!

"IT'S FAST—BUT ECONOMICAL!

"You'd think it was mid-summer the way my motor cracks into action and gives me full steam ahead without any fuss or bother warming it up. Full power and acceleration right from the start-off. Yet X-70 must have plenty of meat in it—for I'm getting the highest mileage I ever had in the wintertime."

Right you are, Sir! No longer is it necessary to sacrifice other gasoline qualities to get quick starting. Winter-grade X-70 also gives you all the other qualities that make it Ohio's year-around favorite—including the highest possible winter mileage. Use X-70—the gasoline that made Guaranteed Starting possible, and you'll get more out of your car this winter than ever before.

Get your written Guarantee at the SOHIO Sign.

The STANDARD OIL COMPANY (Ohio)

USE X-70, SOHIO LUBRICANTS AND SOHIO'S FREE BATTERY SERVICE—AND WE GUARANTEE STARTING!

SOHIO X-70

DEBATE TEAMS ARGUE UTILITY OWNERSHIP

Pestoria Pupils

Decision

Contest.

...ity and op... ...utilities was ... four teams ... and Fos... ...simultaneous ... last night at ...

...sted of the fol... ...rmative, Mar... ...John Imbody; ...-phone Frank ... Pestoris af... ...an and John ...gative, Jack ... Fruth, T. D. ... competed the ...

...electrical utili... ...private owner... ...change neces... ...ive speakers ... ...ment should ... by government ... of 12 billion ...rical utilities, ...d.

...argued that 47 ...d and revised ...tion of utilities ... no longer pos... ...able conditions to ...

...The affirmative team ... Feb 2 for a de... ...first decision ... probably will be ... with a Galion ...

"How did I do it?
"I just reasoned sensibly."

FORTUNATELY, straight thinking told me that vitality and pep was produced by energy created from within... it was the skin beautified and made clear from within. I found the famous S.S.S. Tonic just the remedy to stimulate lagging gastric juices and to supply the mineral elements for making deficient red-blood-cells, thus gaining energy from within... and an added glow to my skin."

Be "tops" again with more vitality... more pep... a clear skin by taking the S.S.S. Tonic treatment. Shortly you will be delighted with the way you will feel... your friends will compliment you on the way you will look.

S.S.S. Tonic is especially designed to build stable health... its remarkable value is true tried and scientifically proven... that's why it makes you feel like yourself again. Available at any drug store. © S.S.S. Co.

S.S.S. TONIC

Phone 4133

J. Schneider's Sons
ROOFING — SPOUTING
SHEET METAL WORK
FURNACES
916 Forest Street.

M. H. Gunder & Son
Funeral Home

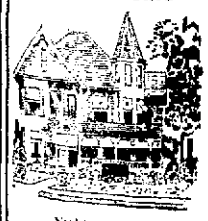

Night or Day.
No Distance Too Far.
Continuous Telephone Service.
A HOME WITH A THOUSAND REFERENCES

DARKNESS ADDS TO FLOOD TERRORS IN LOUISVILLE

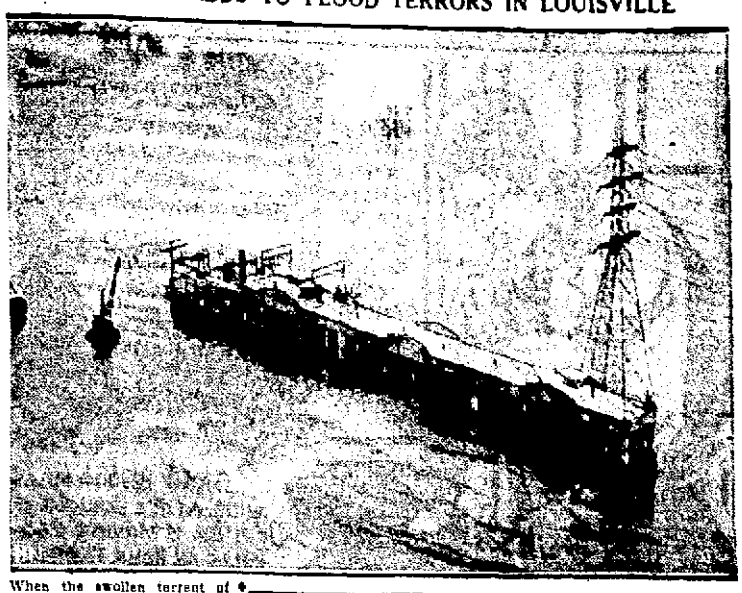

When the swollen torrent of the Ohio river put out of commission all power plants at Louisville, the terrors of darkness were added to the other woes suffered by the 330,000 residents of the stricken city. This is a view of the great hydro-electric plant at the falls of the Ohio river.

Your Health

BY DR. R. S. COPELAND

Gout.

FEW HEALTH books nowadays have anything to say about gout. In fact, many of them make no mention of this disease. Yet, only a half century ago it was a common, and dreaded affliction.

This annoying and painful disorder has almost disappeared within the past few years. Undoubtedly this can be attributed to our better knowledge of diet and the marked improvement in our general health habits. Yet, medical men occasionally encounter cases of gout, and in certain localities of various countries, there are still many who suffer with it.

It used to be believed that gout was exclusively a disease of the rich, afflicting only those who enjoyed luxurious living. For this reason it was originally spoken of as "the king of diseases and the disease of kings." As a matter of fact, it attacks the poor and all others who practice faulty diet habits.

Gout is not an infectious or contagious disease. It is due to a disturbance in the food handling processes, the so-called metabolism of the body. As a result of this failure of function, an excessive amount of uric acid is crowded into the system. These salts soon localize in the joints, set up irritation and inflammation and lead to the symptoms of gout.

Foods rich in uric acid and "purines," taken regularly for any length of time, result in uric acid deposits within the body. Individuals who indulge in a diet rich in meats, meat extracts, bouillons, sweet breads and kidneys will ultimately show some signs of gout if they have the slightest tendency to it.

The joint most commonly involved is that of the big toe. The victim is awakened at night with a severe and excruciating pain in the joint. The tissues become red, swollen and extremely painful. The pain becomes worse on the slightest pressure or movement.

In the more severe cases the victim may complain of great thirst, sickness at the stomach and vomiting. The symptoms may become so severe as to require the administration of an opiate.

It is certainly true in this disease that its prevention is far easier than its cure. It is now known that in the cure and prevention of this disease, diet is an all important factor. The excessive use of starch, sugar, fried foods, peppers, spices and pickles, as well as excesses of meat, must be avoided. A well-balanced diet, containing an abundance of fresh fruits and vegetables, is our best protection against gout and other disturbances of the so-called metabolism of the body.

(Copyright, 1937, K. F. S., Inc.)

EAGLES DISCUSS INITIATION PLANS

Plans for a district initiation at Kenton, Feb. 21, were discussed at the weekly meeting of the Buckeye Aerie No. 387 of F. O. Eagles, held last night in the lodge rooms on West Center street.

During the business session the lodge authorized a $25 contribution to the Red Cross fund for flood sufferers. It was voted that an attendance prize amounting to $25 also be given to the Red Cross. Philip Ebert of Chestnut street, winner of the award, added the prize to the contribution to flood sufferers.

Members of the Upper Sandusky lodge attended the meeting. Marion, Kenton, Upper Sandusky, Bucyrus and Carey lodges, which compose this district are to participate in the district initiation at Kenton.

AROUND THE CLOCK ON THE RADIO

THURSDAY (Night)

WTAM 1020K—280M ABC Features	WLW 700K—428M NBC Features	WJR 760K—395M CBS Features	WHKC 640K
5:00 The City Sleeps	Toy Band	U. S. Congress.	Tea Time
5:15 Tom Mix	J. Armstrong	Musical	"
5:30 J. Armstrong	Singing Lady	Buddy & Ginger	Dance Music.
5:45 Orphan Annie	Orphan Annie	Musical	Animal Circus.
6:00 Twilight Tunes	Johnson Family	J. Stevenson	Spectator
6:15 Evening Prelude.	Ralph Nyland.	Jot Mus. Date	Happiness.
6:30 Sportsman	Bob Newhall	Rhythm	Bob Beatty
6:45 Lowell Thomas	Lowell Thomas	Mount'd Police	Dinner Music
7:00 Amos & Andy	Amos & Andy	Poetic Music	" "
7:15 Vocal Varieties	Vocal Varieties	Country Paper	Ruvinsky Trio
7:30 Hunter's Orch.	Lum & Abner	A. Woollcott.	Day Is Done
7:45 Flood Program	Valley Frolics	Hoaks Carter	" "
8:00 Rudy Vallee and	Rudy Vallee &	Kate Smith	Sign Off
8:15 Guest Stars	Guest Stars	" "	
8:30 " "	" "	" "	
8:45 " "	" "	" "	
9:00 Showboat	Showboat	Major Bowes	
9:15 "	"	" "	
9:30 "	"	" "	
9:45 "	"	" "	
10:00 Bing Crosby	Music Hall	Floyd Gibbons	
10:15 " "	" "	" "	
10:30 " "	" "	Time	
10:45 " "	" "	"	
11:00 Kirk Band	News Room	News Flashes.	
11:15 " "	Queen Mimstre	Air Theater	
11:30 Flood Program	Sanders' Orch.	" "	

FRIDAY (Day)

WTAM	WLW	WJR	WHKC
7:00 Sun Up	Prayer	Musical Clock	Musical Clock.
7:30 Junior Radio	Brass Concert	Jolly Joe	News
8:00 Malcolm Claire	Chandler Chats	WJR Revue	Health Talk
8:30 Cheerio	Cheerio	News	Hill Billies
9:00 Bill Wattars	Betty Crocker	Home Econ.	Hymn Time
9:30 School Board	Lamplighter	Wife Saver	Eddie & Larry
10:00 Mrs. Wiggs	Stumpus Club.	Betty & Bob	Day Dreams
10:30 Plain Bill	Peggy	Betty Crocker.	Movie Parade
11:00 "David Harum"	Stock News	Air Magazine.	Crazy Hotel
11:30 Do Charming	Love Song	Big Sister	Moni. Meachy
12:00 Girl Alone	Girl Alone	The Gumps	Farm Bureau.
12:30 Gene Arnold	Farm News	"Helen Trent"	Spectator
1:00 Noon Resume	Farm Hour	5 Star Revue	Hutton Corner.
1:30 Pallarin Sings	V. De Heath	Make Believe	Dance Time
2:00 Music Hour	Music Hour	News Woman.	Rhythm
2:30 " "	" "	Travel Talk	Home Helps
3:00 Pepper Young	Pepper Young	"Hope Alden".	Hank & Slim
3:30 Vic & Sade	Vic & Sade	Melody Envoys	Hits & Encores
4:00 Tea Time	Revue	Ma Perkins	Cocktail Hour
4:30 Follow the Moon.	Betty & Bob	"River Hannah"	Hearth Talk

FRIDAY (Night)

WTAM	WLW	WJR	WHKC
5:00 Music Cocktail	Toy Band	Jr. Nurses	Story Lady
5:15 Tom Mix	J. Armstrong	Musical	Tea Time
5:30 J. Armstrong	Story Lady	Doris Kerr	Dinner Music
5:45 Orphan Annie	Orphan Annie	Three Aces	Animal Circus.
6:00 Jr. Safety Police	Johnson Family	J. Stevenson	Bob French
6:15 " "	Singer	Musical	Happy Larry.
6:30 Sportsman	Bob Newhall	Melody	Spanish &
6:45 Lowell Thomas	Lowell Thomas	Mount'd Police	Dance Music
7:00 Amos & Andy	Amos & Andy	"Mort, Gooch"	" "
7:15 Uncle Ezra	Music History	Popeye	Front Page
7:30 Music History	Lum & Abner	Music You Love	Day Is Done
7:45 D. Crandall	Singin' Sam	Boake Carter	" "
8:00 Lucille Manners	Book Mart	B'way Variety	Sign Off
8:15 " "	Sanders' Band.	" "	
8:30 " "	Death Valley	Hal Kemp etc	
8:45 " "	" "	" "	
9:00 Waltz Time	Scrap Books	Hollyw'd Hote	
9:15 " "	James' Orch.	" "	
9:30 Human Relations	Twin Stars	" "	
9:45 " "	" "	" "	
10:00 First Nighter	First Nighter	Philadelphia	
10:15 " "	" "	Symp. Orch.	
10:30 Variety Show	Variety Show	Musical	
10:45 " "	" "	News	
11:00 Modern Music	Paul Sullivan.	Melodies	
11:15 " "	Queen Minstral	" "	
11:30 Goodman's Orch.	Salute to Cities	Olsen's Orch.	

AMATEURS ASSIST IN FLOOD DISASTER

Radio amateurs, veterans of many other disasters, are active in the Ohio valley flood handling emergency messages of all sorts day and night. At their request, the federal communications commission has restricted amateur bands temporarily between 3,500 and 4,000 kilocycles and between 1,715 and 2,000 to flood relief messages only.

Tonight's programs: Rep. Maury Maverick on "Is the General Welfare Constitutional" over NBC-WJZ at 7:45; Alexander Woollcott at 7:30 over WABC-CBS; Red Cross program at 8 over WJZ-NBC.

The radio guild will present "She Stoops to Conquer" tomorrow at 4 p. m. over WJZ-NBC.

MT. GILEAD NATIVE DIES IN CLEVELAND

E. F. Howard, 63, a native of Mt. Gilead and superintendent of construction for the Johns-Manville Corp. at Cleveland, died yesterday at the Mount Sinai hospital in that city after a short illness, according to a news report from Cleveland.

Mr. Howard was born in Mt. Gilead and had been employed by the Johns-Manville Corp. for 26 years. He was a member of the O. K. Steele Masonic lodge and resided at 2068 Hollis avenue S. W. in Cleveland.

His widow, Charlotte; two sons, E. Frank and Wilbur E.; and a sister, Mrs. Lucy M. Jones, Mt. Gilead, survive. Funeral services will be held at 2 p. m. Saturday at the F. G. Nickels & Son funeral home in Cleveland. Burial will be made in Lakewood Park cemetery.

Now You Can Wear
FALSE TEETH
Without Embarrassment

Eat, talk, laugh or sneeze, without fear of false teeth dropping or slipping. FASTEETH holds them firmly and comfortably. This new fine powder has no gummy, gooey, pasty taste or feeling. Makes breath pleasant. Newer and better than anything you've ever used. Get FASTEETH today at any good drug store. —Adv.

NOTICE OF APPOINTMENT

Estate of James Beard, Deceased.

Notice is hereby given that Hayes Thompson has been appointed and qualified as Administrator of the estate of James Beard, late of Marion County, deceased.

Dated at Marion, Ohio, this 19th day of January, A. D. 1937.

OSCAR GANT, Probate Judge, Marion County, Ohio.

Case No. 11343.

R. C. A.
Victor Radios
Magnificent Tone
Thrilling Reception
Ease of Operation
$20.95 AND UP
Hear Them Today
United Electric
SUPPLY COMPANY

PLANNING COUNCIL PREPARED FOR NYA

Members of the NYA organization held a luncheon meeting at the Y. M. C. A. yesterday noon for the purpose of organizing a planning council. Miss Alma L. Strauch of Marion, supervisor of the program in Marion, Crawford and Wyandot counties, and G. A. Brown of Sandusky, assistant district supervisor, addressed the meeting. It was planned to present suggestions for enlarging the Marion county NYA program at another meeting to be held at the Y in two weeks.

VILLAGES SEND AID TO FLOOD VICTIMS

Caledonia and Martel residents this week collected food, clothing and funds for southern Ohio flood sufferers, and shipped them direct to Columbus by truck Tuesday afternoon. American Legion Post No. 401 and auxiliary at Caledonia were in charge of collecting the contributions.

A truck load of clothing and provisions and approximately $90 was sent to Memorial hall in Columbus.

The Boy Scouts at Caledonia and merchants and residents in both Caledonia and Martel were thanked for their assistance in collecting the contribution by the Legion organization.

HELP KIDNEYS PASS 3 LBS. A DAY

Doctors say your kidneys contain 15 miles of tiny tubes or filters which help to purify the blood and keep you healthy. If not people pass about 3 pints a day or about 3 pounds of waste.

Frequent or scanty passage with smarting and burning shows there may be something wrong with your kidneys or bladder.

An excess of acids or poisons in your blood, when due to functional kidney disorders, may be the cause of nagging backache, rheumatic pains, headache, leg pains, loss of pep and energy, getting up nights, swelling, puffiness under the eyes, headaches and dizziness.

Don't wait! Ask your druggist for Doan's Pills, used successfully by millions for over 40 years. They give happy relief and will help the 15 miles of kidney tubes flush out poisonous waste from your blood. Get Doan's Pills.

Are Your Eyes Hard To Fit?

80% Of the People Can Be Fitted With Ordinary Glasses
20% Require Expert Attention. We Specialize in Fitting This 20%

If you have had trouble in former fittings, remember our work is unconditionally guaranteed to YOU'R satisfaction!

TWO PRICES ONLY YOU CAN'T PAY MORE

ALL SINGLE VISION GLASSES $10

ALL DOUBLE VISION GLASSES $12

DR. CARROLL RITCHEY, O. D.

"INQUIRE ABOUT CREDIT TERMS"

197 W. Center St. Second Floor, Loetscha Bldg. Phone 1161.

$1.50 Pinkham's Vegetable Compound 83c

Gallaher's CUT RATE DRUG STORE
143 W. Center St.

IODENT'S ANNIVERSARY GIFT
FREE . . a 10-color Art Print with each large size tube of Iodent Tooth Paste. 24c

Satin Finish Hard Mix
Delicious fruit and spice flavors.
Pound 8¢

Genesee Fudge
Rich chocolate fudge, coated with dark vanilla chocolate.
Pound 12¢

Maple Walnut Creams
Really delicious cream centers with real black walnuts
Pound 19¢

½-lb. Hershey & Nestle Bars
Almond, plain, and Honey-Almond, ½-lb. size, each 13¢
2 for 25c

PEANUT BRITTLE
Delicious crispy brittle cooked by the original open kettle process and chuck full of fresh roasted peanuts.
13c lb. 2 lbs. 25c

Old Gold, Camel, Lucky Strike, and Chesterfields
14¢ Package 2 for 27¢
Carton $1.35

Neutrality Londres Cigars
Long-filled, Hand Made
2¢ Each 10¢ for 19¢

30¢ Hill's Cascara Quinine 16¢

. . . FOR COLDS . . .

30c Grove's Bromo Quinine	17c
75c Vick's Vapo Rub	59c
Pinex for Coughs	57c
35c Smith Bros. Cough Syrup	19c
75c Vapex Inhalant	53c
50c Dr. Gordons Nose Drops	34c

. . . TONICS . . .

Squibb Adex Tablets, 80's	79c
Wampoles Preparation	79c
Elixir I. Q. & S., pint	89c
$1.25 S. S. S. Blood Tonic	99c
$1.35 Peruna Tonic	67c
Saraka $1.25 Size	98c

$1.25 Similac Baby Food 69

. . BABY FOODS . .

Gerber's Baby Food	7c
Clapp's Baby Food	7c
Lactogen 2½ pound size	$1.69
Mead's Dextri-Maltose	63c
Mead's Pablum, 1 pound	43c
Carnation Malted Milk, ½	59c

. . TOILETRIES . .

75c Kreml Hair Tonic	55c
50c Lady Esther Face Powder	33c
75c Nozema Cream	49c
50c Jonis Cream	39c
Evelyn Gay Lotion, 16 oz.	39c
50c Pond's Cream	25c

$1.00 Squibb Cod Liver Oil 79

. . . VITAMINS . . .

P.D. Haliver Oil Caps, 100's	87c
L.V.C. Halibut Liver Oil Caps, 100's	49c
Sea-vol	89c
Squibb ABDG Capsules, 50's	49c
Yeast and Iron Tablets	49c
Squibb Mayfield Capsules, 50's	59c
Squibb Cod Halibut Oil	89c

. . ANTISEPTICS . .

Listerine, Large size	59c
50c Peppermint Antiseptic	39c
Dettol	39c
Lysol	39c
Antiseptic	49c
P-E Powder	39c
Lysol	39c
Antiseptic	39c

SALE OF SOAPS

COLGATE'S Perfumed TOILET SOAPS 10c size 2 for 11c
Including Big Bath, Carnation, Charmin, Gardenia, Jasmin, Lilac, Lavender, Orchid, White Rose.

P. & G. Laundry Soap, large . . 3c

Gallaher's Baby Castile . . 3 - 20c

Chipso Flakes	Rinso	Kirk's
Large 18c	Soap Powder Large size 18c	Hardwater CASTILE 3 for 14c

Camay Toilet Soap 5c

Lux Toilet Soap . . . . . 2 for 11c

Stork Castile Soap . . . . 2 for 15c

10c Sayman's Soap . . . . 2 for 15c

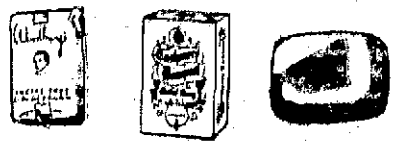

WOODBURY FACIAL SOAP	Colgate Cashmere Bouquet Soap	WRISLEY BATH SUPERB
2 for 15c	3 for 25c	25c

Ivory Soap, medium size 5c

Dreft Soap Granules . . 2 for 25c

25c CUTICURA SOAP	25c PACKERS TAR	10c PALMOLIVE SOAP
17c	18c	5c

GIANT SODA or SUNDAE
Any Flavor 10c

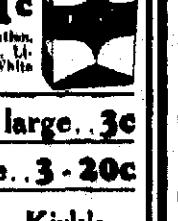

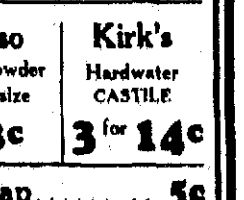

Kline's
GIRLS'-MISSES' ALL WOOL
SNO - SUITS
$7.95. All the ... in all sizes— ... values at this
$3.79
... to the Red Cross Flood Relief Fund.

THE MARION STAR

Established in 1877

Published every afternoon except Sunday by Brush Moore Newspapers Inc. Marion Star Building 189 143 North State Street Marion Ohio

Entered at the Postoffice in Marion Ohio as second class matter under act of March 3 1897

MEMBER OF THE ASSOCIATED PRESS The Associated Press is exclusively entitled to the use for publication of all news dispatches credited to it or not otherwise credited in this paper and also the local news published herein. All rights of republication of special dispatches herein are also reserved

SPECIAL REPRESENTATIVE The John W Culler Company New York office 250 Fifth avenue Chicago office 5 South Michigan avenue Detroit office General Motors Building

PRIVATE TELEPHONE EXCHANGE All departments 2114

MEMBER AMERICAN NEWSPAPER PUBLISHERS ASSOCIATION MEMBER AUDIT BUREAU OF CIRCULATION

SUBSCRIPTION RATES *By carrier per week 15 cents* By mail to Postoffice address in Marion Crawford Delaware Morrow Hardin Wyandot and Union Counties $4 00 per year $2 25 six months $1 50 four months or 40 cents per month *payable in advance* Other rates upon request Prompt complaint of irregular service is requested

THURSDAY, - - JANUARY 28, 1937

An Occasion For Celebration.

Tonight's industrial victory dinner of the Chamber of Commerce is an event of exceptional interest to all citizens of Marion It will be essentially the *celebration* of a year of outstanding achievement in community progress, during which Marion's industrial resources were substantially expanded and economic conditions generally improved All this means of course that all people living here will share in the increased benefits and opportunities which result from the city's forward movement As a consequence, while attendance at the dinner is necessarily limited to a comparatively small percentage of the city's population all may justifiably feel that it is an occasion *in* which their welfare has a definite place

Probably never in the city's history has value of the Chamber of Commerce been more convincingly demonstrated than in the past year Realizing that the turning point in the country's economic situation had arrived leaders in the Chamber's affairs acted promptly and vigorously by entering into a campaign for new business and industrial concerns Needless to say the effort was not carried on at random Much to the contrary it was carefully and thoughtfully managed *in order to make sure* that the things accomplished would be of substantial value to the city As a result the industries acquired are of the *type* most likely to be enduring and successful and adaptable to the facilities which Marion has to offer That is a circumstance which adds much to the years record of the Chamber of Commerce and which is likely to make it stand as a high spot in the history of Marion's economic development Too often cities in their quest for expansion allow enthusiasm and eagerness to sidetrack exercise of caution and good judgment with the result that industries are acquired which have scant prospects of long life Sometimes such business enterprises are not suited to the location selected for them and sometimes they would be doomed to early failure *regardless of location* Under either circumstance the point is that any city acquiring such an industry has taken on a liability instead of an asset and is certain to suffer a loss in the end

So Marion owes thanks to the Chamber of Commerce not only because it built up the city's industrial resources during 1936 but because every possible means was employed to make sure that those resources will be permanent It was a job well done in every detail

Acquiring new industries is by no means the only reason for calling tonight's event a victory dinner The industrial establishments already here those which have made Marion's advancement and growth of the past possible have been operating on a steadily increasing scale and all indications point to a continuance of that situation This, coupled with the opening of additional factories certainly provides a most auspicious setting for a community celebration

And the occasion is made especially cheerful by realization that it marks not just the culmination of a year of progress but also presages continued achievements in the years ahead

Effective Flood Control.

Universal desire to do something about the Ohio valley flood disaster is finding an outlet in generous donations of money supplies and other aid to flood victims Everything which can be done to ease their plight is being done

Legislators are demanding action to prevent recurrences of the disaster Interest in flood control has received a strong impulse from the unprecedented damage done this year by the raging river—an even stronger impulse than was received in 1936

It's time to realize that limitations on speeds and direct measures of flood control exist Chief of them is reluctance of the public and legislators to face squarely what would be entailed in a program of flood control sufficient to protect any great river valley from a major flood

It would necessitate a coordinated plan which does not exist at present There would need to be a more comprehensive gathering of information about floods and greater conservation than ever has been made Expenditures amounting to many billions of dollars would have to be obtained from a congress handicapped by sectional jealousy

With all these things made possible it still would be at least a decade before effective flood control in the Ohio valley could be realized It would be much longer before a national program of flood control could be worked out If the nation really wants effective flood control it can't make up its mind too soon

Sincerity Guaranteed.

Japanese politics like a Russian trial for treason is a puzzle to west'n minds But perhaps Japan has some good ideas

For instance *in the current* Tokyo crisis there is much talk about hara kiri among politicians who are abusing each other *The idea* is that the politician who can't back up his statements with proof is obliged under the Japanese code of honor to do away with himself

This sort of thing gives an unpleasant intensity to Japanese politics but it's hard to evade the feeling that if keeps the practicing politician much closer to the truth than they would be inclined to travel otherwise and are inclined to travel in countries where hara kiri is frowned upon as a relic of barbarism

Including Depressions

In the record of secret hearings on the deficiency relief bill the following surprising statement by Harry L Hopkins WPA chief came to view

For the more distance future when prosperity levels materially exceed those of 1929 it appears that four to five million unemployed will be the minimum This minimum can be expected to increase with each recurring depression—*and the recurrence* of depression appears as an unavoidable feature of the present economic order *in this country*

Mr Hopkins also said that while recovery was in its fourth year of steady improvement he doubted it would continue uninterruptedly for three or four more years

It's possible these were slips of the tongue On the other hand Mr Hopkins has come to be known as a fellow who doesn't believe in kidding It's his *job* to think about relief and that makes it seem likely he was thinking aloud last night

So unless denied his statement must stand as the first admission by a highly placed official of the new order that its really nothing more or less than the old order including recurrent depressions with a new name and the addition of a permanent unemployment total of at least 5 000 000 persons

NEVER SATISFIED

[illegible] times a day [illegible] have asked the [illegible] knife a week must be changed — Topeka State Journal.

Sit-Down Strikes the Main Issue

BY DAVID LAWRENCE
Copyright 1937 by The Marion Star

WASHINGTON Jan 28 Headlines of yesterday's developments in the sit-down strikes of last year or two ago and the administration officials now all pledged to fight them to finish the battle in the court of public opinion over the radio

Through conferences with [illegible] official and unofficial [illegible] been voiced on various phases of the pronouncements of both sides in the automobile strike controversy but in the course of such comments an interesting piece of information has been related by the secretary of labor namely, a chief defense of sit-down strikes

Miss Perkins told the press that the legality of sit-down strikes had not been determined and she referred in effect to them as relating to some abstract legal concept Her viewpoint is that sit-down strikes are something that really are legalistic questions and hence should be sidestepped in a negotiation of a settlement of the strike

But the truth is the sit-down strike is the paramount question at issue It transcends all others Either the plants that have been seized by the sit-down strikers belong to the stockholders of General Motors or they belong to the strikers Such a question is not one of legality or illegality in a civil sense but of trespass seizure and extortion within the meaning of the criminal law

Property Owners Handicapped

The General Motors officials who declined to go to Washington to attend the conference at the office of the secretary of labor could well have had in mind that they were not authorized to negotiate for the use of properties which had already been taken from them When they get their properties back they can accept Miss Perkins invitation

If in other words it is proper for a group of employes to take possession of the properties it is also by the same logic proper for them to utilize those properties and begin production themselves which is after all the same kind of confiscation that occurred in Italy and led to the strong arm tactics of the fascist dictator who took control of both factories and workers alike

General Motors probably made a mistake in strategy in not going to Washington and making clear that it had nothing to negotiate until its property was rightfully restored The corporation's position would [illegible] if it had agreed to a [illegible] any [illegible] had also [illegible] differences [illegible] taken [illegible] the plants [illegible] Labor [illegible] of [illegible] the [illegible] with [illegible] but only [illegible] of [illegible] Labor

Up To Local Authorities

The [illegible] illegal wholly are the [illegible] of the authorities of the cities states where the plants are located and will efforts [illegible] the [illegible] must be directed to the [illegible] of law [illegible] to take [illegible] If the mayors [illegible] governors refuse to [illegible] the properties back to the owners by evicting all persons who are unlawfully holding any of the plants or any portion of them [illegible] an entirely different situation confronts us not only the automobile companies but all other property owners in America and the end of property rights may be foreseen

It is true as Miss Perkins says that picketing was originally illegal but even today picketing which forbids persons to enter anybody from entering a plant is illegal Local authorities influenced by political or other considerations sometimes refuse to enforce the laws against picketing but that does not make the picketing or physical restraint any more valid

The supreme court of the United States has held in [illegible] Colorado cases that [illegible] to prevent the shipment of goods in interstate commerce —in that instance oil from mines closed down by striking miners—was an interference with federal commerce and could be enjoined

There appears among well informed lawyers a unanimous belief that a sit down strike is not only illegal from the viewpoint of state law but when coupled with a conspiracy physically to prevent the flow of goods into interstate commerce it is also a violation of federal law

Until *however* these questions are brought to an issue the negotiations on collective bargaining *will take a secondary* position One the properties are restored to the owners either by the exercise of the police power of the states or cities the negotiations can be resumed with respect to the fundamental issues of what union shall represent the workmen arranging scales of wages and hours

Little Rest for Army Fliers

BY SAM JACKSON
Associated Press Feature Service Writer

HAMILTON FIELD Cal Jan 28—Bombing practice is being geared up to 16 hours a day by the first wing of the army's general headquarters air force More sorties are being hinged in the California *desert and more* splashes raised in the *calm* Pacific than ever before

Fliers at Hamilton field across the bay from San Francisco are raining 9 000 bombs a year on land and sea targets and at least as many are being dropped by their comrades at March field near Los Angeles

The G H Q Air force is Uncle Sam's aerial striking unit organized in 1935 and quite separate from planes attached to ground troops

Sights Kept Under Cover

Considerable secrecy attends the maneuvers *The explosions and shell craters are* photographed by batteries of cameras that cost up to $7 000 apiece and no one except the technical staff sees the pictures By rigid order the sights with which the airmen aim their bombs are hidden under canvas before the planes touch ground

Although both fields are on a war footing their full forces ready to move in 24 hours the intensive maneuvers do not mean that the army expects war It merely is making to keep abreast of aviation developments

Increasing efficiency of aerial bombing has forced home the conviction that there's no way to stop a bombing raid Your best bet is to stage one yourself

Madrid's Case

When a raid [illegible] a bombing attack once is launched it cannot be intercepted says Major Clarence P Talbot a Hamilton field executive That is the teaching in all countries I believe It is the reason planes are able to keep on bombing Madrid even though the defenders know with certainty the raids are coming

The military problem of charting the approach of an attacking air fleet has been worked out It republishes a phone and operator every eight miles over a band 100 miles wide

Anti-aircraft guns can be effective but there are not enough of them I recently worked out a theoretical defense of San Francisco against an air raid It took more anti-aircraft guns than there are in the whole world

The United States has developed bombers that will carry one 2 000 pound bomb or multiples of smaller bombs at nearly 300 miles an hour Such aircraft—the giant Martins now in commission—have two motors developing 750 horsepower each

Similar claims are made for the four motor Boeings now being turned out and another company (North American Aviation) has a 10 passenger twin motor craft with engines rated at 1 150 horsepower each ready for the army competition at Dayton next March

The army believes the best protection against aircraft is aircraft

In line with this principle the G H Q air force has pursuit planes that can do up to 250 miles an hour and use machine guns on big opponents But bullets won't stop a bomber unless they make a direct hit on the pilot motors or by sheer luck a control wire

Trailer Tests Trailer

Time bombs dropped into the attacking air fleet are being experimented with Trailer is testing an aerial mine dragged by a plane as a sort of trailer

A third major group of striking planes is the attack division carrying machine guns and small bombs and directed against anti-aircraft guns and ground troops

Army airmen are prepared to see the next war start with amazing suddenness in the air

International law requires that the world at large must be notified before one country starts hostilities against another says Major Talbot All right what's to prevent a nation starting several waves of bombardment planes toward another's border and then declaring war by radio [illegible] just five second before the first [illegible]

River City Zoning

The New York Times

Plans [illegible] of the [illegible] Ohio river would have prevented much of the [illegible] caused by the flood [illegible] of the Pennsylvania [illegible] a view [illegible] of the American City Planning Institute [illegible] at a meeting of the institute yesterday at the Hotel Belmont Plaza

If [illegible] along the river had been zoned for certain [illegible] and industrial uses and [illegible] uses allowed Pittsburgh Mr Ascher would not have had to appeal to the country for $4 000 000 in aid flood victims Mr Ascher said

In a general discussion of [illegible] Alfred Bettman of Cincinnati president of the American Society of Planning Officials and chairman of the division [illegible] by other speakers on the [illegible] was [illegible] affecting on [illegible] The [illegible] of the [illegible] of the community only was pointed out and often means changing the character of [illegible] larger zone areas.

Scott's Scrapbook — By R. J. Scott

MODERN JAPANESE IN THEIR NATIVE LAND REPLACE THEIR SHOES WITH SANDALS UPON ENTERING A HOTEL
BAND 12,000 MILES WIDE AT THE EQUATOR OF JUPITER IS MOVING 240 MILES AN HOUR FASTER THAN LAND AT THE POLES— A YEAR AT THE EQUATOR HAS EIGHT MORE DAYS IN IT THAN AT THE POLES OF THE PLANET
THE INVENTION OF CORKSCREWS IN THE 17TH CENTURY REVOLUTIONIZED THE WINE INDUSTRY MAKING POSSIBLE USE OF VINTAGE WINES - PREVIOUSLY MOST WINE WAS DRUNK DIRECTLY FROM THE CASK WHILE NEW
1-28
COPYRIGHT 1937 CENTRAL PRESS ASSOCIATION

President's Position in Strike

BY PAUL MALLON

WASHINGTON Jan 28—President Roosevelt has been moving by indirection all through the auto strike situation His words and actions therefor have caused confusion He has never cleared his mind publicly on the subject but only emitted a little thought *here and there*

Nevertheless there seems to be no inconsistency in his attitude or actions as they are pieced together by spokesmen competent to speak for him That is his purpose is clear to those who are close to the situation They thread it together this way

He and his spokesmen at the start of the strike were strong for John L Lewis believing the agitation would solve or point to a solution of their labor legislation problem Later Mr Roosevelt is supposed to have been advised (probably by the attorney general) that the sit-down strike method was probably illegal could not stand up in court and therefore could not be *defended* by the government

Lewis was then crowding the President for support (Apparently creditable reports indicate Lewis called the White House three times at this stage of the situation and could not get the President on the telephone) Then came the Lewis blow-up against the President and the President's rejoinder inviting Lewis to step out of the headlines for a while

Later Alfred P Sloan walked out on Miss Perkins and the President seized the opportunity to rebuke Sloan thus evening things up after his rebuke to Lewis damaging his impartiality etc etc He considered this last rebuke very carefully consulted his best publicity advisers as to the probable public *effect*

They did not anticipate that this would lead the unwary public to think Roosevelt was first on the side of Lewis then against him then back on his side against Sloan

That does not seem to be the situation at all There is every reason now to believe that when the time arrives The President will hereafter fail to defend the sit down strike method without which the strike cannot be effective But if Sloan declines to confer he is bound to encounter White House wrath

Air Birds

Some Washington developments are becoming as unfathomable as a Chinese riddle or a Moscow *propaganda* trial For instance the White House threw down Senator Minton very hard when the senator emerged from the president's office one day and announced the President would call a wage hour conference soon The President was supposed to be very angry about Minton's erroneous announcement and was going to call him on the carpet

Minton has been called in frequently since then but not on the carpet In fact he has been a frequent night visitor to the executive mansion Also these visits have not been officially recorded

The general senatorial cloakroom impression seems to be that Mr Minton has become a presidential trial balloonist He appears to have joined the secret circle of lighter than air statesmen in congress who are cronies of the President and drop in after hours unobserved for the really heavy work of government conferring

Ists

The terms liberal and conservative seem to have become so mixed up that no one here can tell which what

TVA Chairman Morgan the Norris appointee is being roundly denounced as a conservative for espousing a power program which was considered extremely radical no more than a year or two ago The denunciation comes from his former liberal friends Senators Norris and La Follette who have been convinced by TVA Commissioner Lilienthal that what they *formerly* favored as liberals is now reactionary

The truth seems to be there are no conservatives left only liberals But the liberals have split on this issue like Communists not only into Stalinites and Trotskyists but into Morganists La Follettists Norrisists Lilienthalists McNinchers (Frank R) and even Cookies (Morris L)

Purpose

What will come out of the current Wheeler railroad investigation first is a proposal to break up railroad holding companies Legislation will be offered by Senator Wheeler before the end of the present session of congress He expects it to be passed but it probably will go over until next year

Notes

The only one *sure of* appointment as one of Mr Roosevelt's six passionate anonyms (if congress lets him have the six more requested assistants) is Tom Corcoran of RFC Corcoran is to be legal anonym

Agriculture Secretary Wallace is training for something He has *lengthened* his morning walk to the agriculture department and now covers about three miles

(Copyright 193 by Paul Mallon)

Tenants in Genteel Disguise

BY O O McINTYRE

NEW YORK Jan 28—Three costly apartment houses in as many exclusive areas awoke to find their names in thick headlines this winter Despite the great caution in tenancy they were harboring with a dress suit flair the come into my parlor *motif of the bagnio*

The gentleman who called were limousine larrikins sporting top hats and the ladies who visited with them at varying hours were sabled as though they might be faring forth for opera Or a late drop-in at one of the satin lined night clubs

One place had been operating for nearly a year without suspicion when the patrol wagon backed up and trundled away its fashionably dressed load The damage to property values in such scandalous exigencies cannot be estimated Many tenants take flight the next day

It requires months for prospective tenants to forget a call house and there are instances where there follows an exodus along the entire block On that seasoned theory no doubt that a rotting speck will eventually destroy the whole barrel of apples

• • •

Gene Sarazen has joined the rapidly growing gentleman farmer colony in near by Connecticut His purchase was a 16-acre farm stocked with 50 head of cattle a flock of sheep and a chicken hatchery Sarazen is not giving up golfing as yet—but he is getting a grip on the hoe just in case his swing with the mashie begins to lose cunning Few have made so much jack having a lot of fun as he

• • •

The tenement block of West 46th street between 9th and 10th avenues has taken on the serrated look of a suddenly arisen boom mining town out west A railroad tunnel is cutting under the block and day *and night* picks and shovels swing All the houses are approached on a plank sidewalk and up wooden steps old Cripple Creek style It is flare of light and din and how they sleep is a mystery But as one denizen said We get used to everything in the tenements

• • •

An Ohio Valley correspondent writes me that the torch singer Ramona with the Whiteman orchestra is a product of Ashland Ky and her maiden name was Ramona Myers She was married some years ago to an easterner named Davies Ramona's mother for several seasons conducted a swanky road house in the Kentucky section and there Ramona got her start as a singer

• • •

The ex-King Edward was noted as a necktie tugger In public appearance he continually tugs at his ermine Ex Mayor Jimmy Walker in the public speeches was forever during pauses tugging at an ear lobe Indeed almost every person under high pressure indulges some nervous mannerism as an emotional escape valve President Roosevelt has flashes of blinking Will Rogers was always flirting back that unruly forelock Mayor LaGuardia likes to hop from one chair to another during conferences David Warfield while waiting in the wings would crack his knuckles and Col Lindbergh [illegible] his thumbs across [illegible]

• • •

Thane Tibbott Wisconsin author thinks Flaubert the most [illegible] of writers Gus Hill [illegible] of the Indian club swinger at 78 has played 36 benefits last year The shyest of the Ivins [illegible] George Gershwin's brother Ira Jack Whiting has become one of Broadway's most popular matinee idols George Jean Nathan, [illegible] at a first night [illegible] season was ten minutes

(Copyright McNaught Syndicate Inc.)

On Notice.

Battle Starts on Two Fronts

President To Tussle Court and Departments

BY PRESTON GROVE
Associated Press Writer

WASHINGTON, Jan 28 As his inaugural opens battle on two fronts—with the supreme court and with government departments

His tussle with congress particularly the senate he won handily during his first administration There was a day when congressmen could have their way over president's veto and a majority member of congress or two of members now is in a position to take issue with the President

But in his first term the president did not do so well against court NRA AAA Guffey Coal and other important new deal efforts were tossed back at him Two years 1935 and 1936 were big court years Now the President has set out to make 1937 1939 and 1940 Roosevelt years

New Agencies

In his first term the President avoided taking issue with the departments Instead he created new agencies for the special tasks he planned NRA whose functions paralleled the federal trade commission and the labor department was set up as a separate entity The chief executive expected to get better operation from a new agency unhampered by old time practices than he thought would come from one of the old time agencies

Likewise he set up AAA separate from the department of agriculture and only incidentally was Secretary Wallace head of the department His principal job was AAA Public works bureaus in departments of agriculture and interior were skipped over when new agencies the PWA and WPA were created to spend the country back to prosperity

Out Of Date?

The executive structure of the government said the President as sadly out of date This statement was in his message to congress on reorganization but summarized what evidently has been his views on the regular departments for years past

He expects opposition from within the departments to any change *Federal employes in spite of the* seeming security under civil service are a nervous lot when reorganization earthquake weather is at hand Every President who has tried revision has had to buck opposition from within the departments

President Roosevelt begins his *second* term however with trump hand his mass popularity

Time Presses

His one enemy is time Congress did not as a body take heartily to his proposal that reorganization be put entirely in his hands Delay could injure plans If he should fail to get grant of authority to reorganize the executive departments in congress this session his influence might wane

With the court too it is time which will determine what opportunities the President will have name new members And if the complexion of the court does change time may be against him in any efforts to amend the constitution

Glancing Backward

TEN YEARS AGO

It was Friday Jan 28 19[illegible]

Several Marion ministers commenting on a wave of juvenile crime here voiced the opinion most of the blame should be placed on shoulders of parents

M C O'Brien was elected president of the Marion club at annual meeting of the directors Other officers were George Frank vice president James Smith treasurer and E W [illegible] secretary

Michael Waddell resigned as a member of the board of [illegible] of the Marion County Children's home after serving 26 years He was president of the board during the entire period

Sons were born to Mr and Mrs Ernest Patten of Bellefontaine avenue and Mr and Mrs Clare Stanley of Jefferson street a daughter to Mr and Mrs Percy Breece of Avondale avenue

Miss Dorothy Newby entertained the Chanteuses club at a Valentine's party at her home on Uhler avenue

Members of the Marion County Dental society and their wives attended a dinner at Hotel Harding following a reorganization meeting of the society Dr R Mann presided as chairman and Dr O M Young Dr C Stephenson and Dr E H Hensperger were named a committee to arrange a series of meetings for the year

The Delaware High school basketball team defeated the Marion High school in The Star's column 19 to 13 McAninch was high scorer for Marion with 6 baskets

TWENTY YEARS AGO

It was Sunday Jan [illegible] Mrs William F [illegible] at her home near Prospect

The general committee of Marion Eagles lodge arranged for entertainment at the state convention here an organization meeting executive committee was held [illegible] of P H [illegible] Abel S M Courtright [illegible] P McNeal and [illegible]

The executive committee of the Spiritual [illegible] in the Spiritualist [illegible]

Rev [illegible] pastor of St Paul's Evangelical church gave a sermon on the subject I Believe in Church [illegible]

The Word of God

A NATION'S GREATNESS Righteousness exalteth a nation but sin is a reproach to any people.—Proverbs 14 34

MURPHY DETERMINED TO AVERT BLOODSHED

...s First Alliance He Can't ... To Protect ... Plants.

By the Associated Press

...Gov. Frank ... at Lansing to-... to prevent ... in connection ... strikes, but ... from the Flint ... possible to an... that he "guar... protection in ... from work." ... Flint, a Buick ... group which an ... meeting at Flint ... to demand a ... from the ex... was organized ... sentiment. ... to arrange ... between Gen... the strikers," Mur... Unfortunately ... were disturbed, ... alliance. If ... you might ... work now. It is ... forbearance and ...

... demand a direct answer in ... 500 workers who ... Rasbach. ... without one." an...

... and butter and ... guaranteed by ... Rasbach said.

... William Bloom ... of a taxicab ... which four auto ... were injured was ...

... occurred last ... being escorted ... police and sheriff's ... earlier encoun... crowds had result... temporary abduction of ... group of six organizers ... Automobile Workers ... America.

The General Motors Corp., whose ... have been reduced ... by strikes called by the ... ordered 5,000 employes ... to work in Fisher body plants ... Michigan today. Forty thousand ... workers were recalled in ... and Michigan yesterday.

* * *

By the Associated Press

WASHINGTON, Jan. 28—Secretary Perkins dispatched a representative to Anderson, Ind., today to investigate charges by the striking United Automobile Workers that the General Motors Corp. had caused violence there.

Another charge Porter will investigate, she said, was that the corporation required employes returning to work Tuesday to sign "yellow dog" contracts—agreements requiring them to remain out of the union.

General Motors officials, she said, denied all these charges when she talked with them by telephone.

MISSISSIPPI DIKES BRACED BY ARMY

(Continued from Page One)

...a bank levee collapsed and put ... to flight.

Engineers said this was the only unfavorable development in the ... 24 hours, and divided their efforts between directing completion of the second line of defense on the ... Point-New Madrid floodway and saving Tiptonville, Tenn., from a new threat.

The 1,500 residents of Tiptonville ... a warning to flee as the Mississippi threatened to cut a ... channel across Snaky bend ... Tennessee city, ... far from Cairo.

Safe so far from being engulfed, Cairo ... behind a 60-foot ... expressed confidence it ... win its battle.

"Let tell the world we're here ... will be for a long, long time," Mayor August Bode declared.

... flood waters poured into ... past 521,000,000 spillway just ... Cairo, engineers said they ... would reach the top of ... tonight. Expectations are ... crest will hit Cairo about Feb. ... Memphis four days later.

Problems of restoration replaced ... of life saving in Evans... and other southern Indiana ... Evansville estimated its ... at $16,875,000. Losses in ... cities wrecked by flood ... were incalculable at present.

Aides greeted hip-booted Gov. ... Davey of Ohio as he per... inspected the bedraggled ... of Portsmouth where 1,000 per... still were marooned in flooded ... and refused to leave. On ... Sciopo, between 30,000 and 35,000 lived in makeshift dwellings.

BLOOD TEST SOUGHT IN GABLE'S SUIT

By The Associated Press

LOS ANGELES, Calif., Jan. 28—... Fairchild, counsel for Mrs. ... Norton, English ... said today he would demand a ... test of Clark Gable to "de... if the husky film actor ... father of Gwendolyn Norton, ... old daughter.

Mrs. Norton ... under federal in... ... Smith, Los An... ...tive, and Frank ... Winnipeg railroad ... ...s of attempting ... from Gable on a ... of paternity.

WEATHER BUREAU FORECASTS RAIN

By The Associated Press

WASHINGTON, Jan. 28— The ... forecast rain for ... of the Ohio river ... it would not ... The bureau ... turn to snow ...

FORMER EDITOR DIES

By The Associated Press

...AGO, Jan. 28—Funeral ... held today for ... former editor ... magazine, ... at his home ...

FOOD DISTRIBUTION IS SET FOR FRIDAY

Arrangements to distribute 8,500 pounds of grapefruit and 50 bushels of onions Friday to relief families and those receiving supplemental relief in addition to WPA wages were announced today by Carl Campbell, government surplus foods distributor for Marion county.

The grapefruit, which arrived by truck from Mansfield last night, will be distributed at the relief office on South Prospect street beginning at 9 a. m. Recipients will be required to bring their own containers.

The onions, donated by a Marion county resident, will be given out at the city barns on Owens street until the supply is exhausted.

CINCINNATI BEGINS CLEANUP PROCESS

(Continued from Page One)

Empty tank cars were afloat in railroad yards.

Official estimates placed flood damage in the tri-state Cincinnati area at a minimum of $15,500,000 in addition to the loss of between $1,500,000 and $2,000,000 in the mill creek fire Sunday.

U. S. Meteorologist W. C. Devereaux estimated the flood damage for Cincinnati proper at between $10,000,000 and $15,000,000.

City officials and relief officials estimated the loss in Covington, Dayton and Newport, Ky., and other northern Kentucky communities in the Cincinnati metropolitan area at from $5,500,000 to $6,000,000.

Twenty-three families were forced out of their apartment building when a fire in the basement filled the building with smoke.

Assistant Fire Chief Edward Shearwood said that three tank trucks accompanied the fire companies to the blaze. Firemen pumped water from the tanks and brought the fire under control with a loss estimated at $2,000 by Shearwood.

The river took nearly 46 hours to drop a foot from the record 79.99-foot stage. The 78.99 level was reached sometime between 1 a. m. and 2 a. m. today. At 9 a. m. it was 78.70. At 11 a. m. it was 78.64.

Devereaux reported the river was falling from Pittsburgh to below Louisville. The weather forecast was for occasional rain tonight, probably changing to snow flurries Friday; slightly warmer tonight, lowest temperature about 32; colder Friday.

Devereaux Gives Details

Still lacking complete reports from his usual reporting stations, Devereaux gave this detail:

Except for some rain in Tennessee, the weather was generally fair over the Ohio valley for the last 24 hours. The fall today in the Pittsburgh district was rapid.

The Ohio river from the Kanawha river to the mouth of the Kentucky river at Carrollton, Ky., will fall slowly tonight and Friday. The fall at Cincinnati will be about one foot in 24 hours, unless rains become heavy.

Readings this morning at other stations:

Pittsburgh 23.1 feet, falling, a fall of 4.9 feet in 24 hours; Parkersburg, W. Va., 53.2 feet falling, a drop of two feet; Portsmouth, O., 73.85 feet, falling, a drop of three-tenths of a foot; Evansville, Ind., 53 feet, rising, a rise of four-tenths; Cairo, Ill., 57.9 feet, rising very slightly.

All tributaries were falling.

Rehabilitation will start as soon as the waters have receded sufficiently to permit work. At the present rate of fall it will be at least several days.

There were a few reports of looting by persons representing themselves as "flood relief workers" and police increased their vigilance. The suspension bridge between Cincinnati and Covington was opened and attracted hundreds of eager sightseers.

PORTSMOUTH HOMES ORDERED INSPECTED

(Continued from Page One)

sistant state health director, declared the city's hospitals were "no fuller than normal."

"In view of the critical circumstances, I consider the general health of Portsmouth under trying conditions as excellent," said Dr Mahla.

"The rescue work has been done and done well," declared Gov. Davey. "The next step is to safeguard the people when the waters recede. We will make sure that no one suffers and that proper sanitation is assured."

Scanty water supplies were being rationed here and at Ironton, Pomeroy and Marietta, among the other hard-hit flood points. Water was shipped by tank car to several points.

Typical of the digging-in process was Gallipolis. There officials said all persons who wanted rescue had been accommodated and regular patrols and rowboat "taxi service" were arranged.

The "mopping up" process, it was estimated, will take from two weeks to several months, but national guardsmen and work progress administration laborers were directed to remain on the job until it was finished.

EUROPE RUSHES SPAIN'S ISOLATION

By The Associated Press

International negotiations, spurred by Italo-German promises to cooperate, rushed plans today to isolate war-infected Spain.

A neutral blockade of Spanish coasts, to halt spread of the war fever to the rest of Europe, was planned by the London non-intervention committee, using fleets of four great powers concentrated in the Mediterranean.

Details of the plan, considered while the Madrid government forces were reporting new strategic victories, still were indefinite.

$12,000 NEW QUOTA FOR FLOOD VICTIMS

(Continued from Page One)

Zanesville this morning from the Veterans of Foreign Wars headquarters.

Young People Busy

Junior Red Cross members are conducting voluntary solicitations in the schools and the Boy Scouts of Marion county and the Harding area are cooperating with the recognized relief agencies in collecting contributions.

All relief headquarters will continue to remain open at night as long as calls come in, and the Red Cross office will be open tonight until 9.

Trucks will call at homes if the Legion is called at 2084, 4126, 4162, 4173, the Army at 7168, or the Veterans of Foreign Wars at 3834. Contributions may be taken to the Legion Dugout on South High street, the Army hall at 403 West Center street, the V. F. W. room at 115½ South Main street, or the Junior C. of C. room at 133 East Center street.

Included in money given to the Red Cross today was $19.60, gate receipts from a basketball game played last night at the Marion Steam Shovel gym by Columbus Coaches vs. Marion Coaches.

Red Cross executive board members and officers said today they could not find words to express their appreciation for "the splendid response that has come to the Red Cross appeal for funds."

Money has come in from individuals, industries, offices, stores, churches, professional offices, schools, federated and social clubs, "from newsboys who have given their weekly pay to executives who have written generous checks."

Forty-seven dollars raised by Oegood Co. employes has been spent buying food at wholesale and shipping it direct to the flood area.

The executive board expressed its gratitude today for the untiring work of Miss Lillian Plack, executive secretary, her assistant, Miss Geraldine Scranton, and all members of the chapter who have volunteered their services since the appeal came Saturday morning.

* * *

Ashley Pupils Rush Money, Food

Special to The Star

ASHLEY, Jan. 28—The plan for securing contributions in Ashley school district for flood sufferers is sponsored by the American Legion, Red Cross and P.-T. A. Printed sheets asking for donations and stating a truck would soon call were distributed throughout the village by school children Monday. Bus drivers in the Ashley school district carried this literature to homes on their various routes. After pupils were brought to the school building drivers returned on their routes, collected contributions and returned to Ashley with seven bus loads. Meanwhile trucks in the village had been collecting. This drive resulted in securing $314 in cash, plus food and clothing that thoroughout the donation to approximately $750. A heavily loaded truck and a moving van left Ashley Monday for Columbus.

* * *

Martel People Donate to Refugees

Special to The Star

MARTEL, Jan. 28—The people of Martel and vicinity took up a donation Monday for the flood victims. The American Legion of Caledonia came with a truck to Martel Tuesday morning to gather up what had been left at Downs' store.

* * *

$171 Collected in Waldo Drive

Special to The Star

WALDO, Jan. 28—A special flood relief drive was made by the Red Cross here Monday under the direction of Rev. H. A. Blum. Frank Groll and Frank Edwards assisted. The amount collected up to date is $171.56. A box is in the postoffice for collection of donations of those who haven't been reached yet, or they can contact Rev. H. A. Blum.

A special collection for the Red Cross will be taken Sunday in the morning service of the Lutheran church.

* * *

Cash and Supplies Sent From Galion

Special to The Star

GALION, Jan. 28—With additional contributions made hourly, it was reported today that Galion citizens had contributed nearly $3,000 to local Red Cross headquarters to be sent to the victims of the flood disaster.

Members of the American Legion and the American Legion Auxiliary have been collecting supplies and sending them out of the city to the flood districts by truck. Another truck load of supplies was sent out today. Tuesday, a truck left the Legion headquarters with a cargo of 1,000 pounds of food and 2½ tons of clothing.

Captain I. W. Davis of the Headquarters battery, second battalion, 134th field artillery, has received word here from his commanding officer at Columbus to have his battery in readiness for possible flood relief duty at any time.

Galion serle, Fraternal Order of Eagles, voted to donate $100 to the local chapter of the Red Cross for flood relief

* * *

Bucyrus Speeds Flow of Supplies

By The Associated Press

BUCYRUS, Jan. 28 — Several truck loads of food and clothing was collected at the special movie held Wednesday afternoon as a benefit to flood sufferers, all of which was prepared for trucking to the southern Ohio district at once.

The cash contributions were counted to a total of $1,500 today. Checks are being sent daily by Tom Henderson, county Red Cross chairman. The Salvation Army, Eastern Star members and fraternal organizations and service clubs are meeting in a special effort to raise funds. One hotel restaurant owner announced that all proceeds during the lunch hours from 11 to 2 o'clock today would be turned over to the Red Cross.

Another benefit movie will be held Monday and Tuesday by the Southern theater when food and clothing will be the price of admission. Six trucks of clothing and canned goods collected from consolidated schools of the county, was shipped to the stricken area Wednesday.

BUREAU TO TAKE FLOOD DONATIONS

Farmers and other rural residents may bring in contributions of food and clothing for flood relief to the Farm Bureau offices on Park boulevard, Roland Leeper, manager, announced today. The bureau will then transfer the contributions to the Red Cross and American Legion for shipment to the flood zone.

* * *

Upper Sandusky Helps Refugees

Special to The Star

UPPER SANDUSKY, Jan. 28 — Local Legionnaires are doing their bit toward relief of flood victims in southern Ohio. Wednesday, the third truck load of supplies was taken to a small town in the southern part of the state. The load included $120 worth of groceries which was purchased from funds collected by Legion members during shows at the local theater and private contributions. In addition, the local post also appropriated $50 toward the relief work while the local Legion Auxiliary has also sent in a check for the same amount.

The truck was taken to the Ohio river Wednesday by Past Commander Rollin Caldwell of Wharton, and Jerome Weinandy, of here. Arrangements are being made to send out another truck of supplies Friday. Two previous truck loads of clothing, bedding and canned goods were sent down Monday. Over $700 has also been collected by the county chapter of the Red Cross, with the original goal of $400 increased to $2,000. In the meantime, other organizations of the county are working in cooperation with the Red Cross in making clothing and bedding and raising additional funds.

* * *

15 Truckloads Sent From Kenton

Special to The Star

KENTON, O., Jan. 28—With 15 truckloads of clothing and food already in the flood districts as result of contributions of Hardin county folks, service agencies today intensified their drive for cash and food donations. Clothing is not needed so badly at present, Mrs. Mary B. Mathews, secretary of the county chapter of Red Cross, said.

With more than $2,000 collected by the local Red Cross and some $500 to $600 more taken in at Ada and other units, indications were that local residents would exceed the cash quota set.

Late yesterday Jackson township farmers brought in a load of foodstuffs and generous cash donations that were turned over to Red Cross and American Legion.

LOUISVILLE PASSES FLOOD PEAK MARK

(Continued from Page One)

so a day for the next week, every power at the city's command was thrown into the fight to prevent more suffering.

Authorities were reluctant to admit that there had been any great loss of life. But bodies could be seen piled in rough boxes in boats and trucks, heading for the trenches of the unidentified dead.

There was a heavy guard around the big buildings of the Louisville Medical school, where the better preserved bodies were believed to be waiting identification and embalming.

The cleanup in what is left above water of the low west end accounted in that section for the last of the 20,000 originally marooned there. Many chose still to stay on and take their chances of receiving food and water by boat.

Crews Help South Side

Fleets of boats turned to the south central section of the city, where it is estimated 50,000 of the 330,000 original population live

Though the water spreads through the area to a depth of half a dozen feet or more, there has been no danger of residents drowning.

INCREASING DOSES OF DRUG EASE POPE

By The Associated Press

VATICAN CITY, Jan. 28 — Increasing doses of valerian drops helped ease Pope Pius' pain and permitted him to continue his work today.

His doctors expressed hope that with care they might restore the Pontiff to something akin to physical comfort, although they said the drops give only superficial relief and there is no chance for improvement in his fundamental condition.

DIPHTHERIA CASE AMONG REFUGEES

By The Associated Press

COLUMBUS, O., Jan. 28 — Dr. Nelson C. Dysart, city health commissioner, reported today a case of diphtheria had been discovered among 300 Portsmouth flood refugees sheltered in city hall here.

He identified the victim as Leona Clay, 14, who was removed to an isolation hospital.

CARBO GETS $181,000

By The Associated Press

WASHINGTON, Jan. 28—A $181,500 income received by Greta Garbo, Swedish screen siren, from Metro-Goldwyn-Mayer headed a supplemental list of big salaries filed with congress today by the treasury department.

FLOOD IS PASSING FROM SCENE HERE

Streams Retreat Toward Banks and at Some Places Are Again Within Bounds.

Marion county's flood was rapidly becoming history today as creeks and rivers reached points well below flood stage and at several places were running within their banks again. Most of the roads in the county have been reopened and by tomorrow night all will be clear, officials in the office of County Surveyor Carl Tozzer predicted.

Dave Hord, government river and weather observer at Prospect, said "We're safe until we have the next one." The Scioto there was at 9.85 feet at 8 a. m. today falling 1.72 feet since 8 a. m. yesterday. Nearly two feet of water still cover the Newman-Prospect road which will not be clear until the river is below 8.50 feet.

At LaRue the Scioto was at 8.15 feet this morning and falling, Observer R. C. Barth reported. It has fallen 1.5 feet since yesterday and now is scarcely higher than it would be after a hard rain, he said.

All roads and schools in and about Green Camp have been reopened as the Scioto fell back into its banks again. Considerable ground water and snow is being held back by cold weather and may cause a strong rise if a sudden thaw comes, observers there said.

KRATZER IS HOME TO SEE NEW SON

Patrolman Takes Brief Leave from Flood Area.

State Highway Patrolman J. M. Kratzer, in charge of the Marion sub-station and now on emergency duty in the Portsmouth flood area, returned home long enough today to greet a new member of his family, a son, born to Mrs. Kratzer at the City hospital Saturday afternoon.

Kratzer was called out on flood detail last Thursday and has been stationed at New Richmond, near Portsmouth, where he directed and assisted in rescuing some 1,400 residents marooned by flood waters. He learned via radio waves that, "You're the father of a six-pound boy," when the child was born to Mrs. Kratzer, the former Miss Mildred Shuster of Ft. Wayne, Ind.

The Kratzers waited until today to name their son, James Warren. Patrolman Kratzer arrived in Marion at 4 o'clock this morning and after visiting at the City hospital and catching "forty winks" of sleep, he planned to return to the stricken area later this afternoon.

DRIVER IS GIVEN FINE AND SENTENCE

D. D. Chase, 55, of 507 Herman street changed a former plea to guilty in municipal court yesterday to a charge of driving while intoxicated. Judge William R. Martin fined him $100 and costs, imposed a 10-day jail sentence and ordered the six months' suspension of his driving rights.

Chase was arrested by police Monday night following a minor traffic collision at Davids and Center streets. A car, which police said he was driving, figured in an accident with a truck driven by R. M. Cheney of 650 Cherry street. Chase had previously entered a not guilty plea at an arraignment in municipal court.

FLOOD RAINS TOP ALL OTHER RECORDS

By The Associated Press

WASHINGTON, Jan. 28—Charles C. Clark, assistant chief of the weather bureau, said today the rains that caused the current floods were the greatest ever recorded in so short a time over such a large area.

Johnsonville, Tenn., had the highest precipitation of any weather station—23.11 inches—in the first 26 days of this month. This was a downpour of 2,611 tons of water to the acre.

Clark said parts of western Kentucky and Tennessee reported more than 20 inches of rainfall for the period. A wide belt along the lower Ohio and the middle Mississippi valleys received 10 inches.

LATIN AMERICAN DONATES $20,000

By The Associated Press

CIUDAD TRUJILLO, Dominican Republican, Jan. 28 — President Rafael Trujillo today sent $20,000 to President Roosevelt as a personal contribution for the relief of United States flood sufferers.

BIRTHS

Mr. and Mrs. V. L. White of 281½ Chestnut street are parents of a daughter born this morning.

A son was born Tuesday to Mr. and Mrs. Herman Sharrock of Martel. The baby has been named Charles John.

The Best Protection is INSURANCE

For your home and for your automobile the best protection is insurance.

...ERAL AGTS. KETTE ...

Compliments of ...

$5,000,000 Relief Bill Wins Committee's Okay

Davey's Demand That Counties Match Grants Barred From Measure in Lower House.

By The Associated Press

COLUMBUS, O., Jan. 28 — The house of representatives welfare committee, ignoring administration opposition, recommended a $5,000,000 stop-gap relief bill for passage today. A clause requiring counties to match grants was eliminated.

The bill was sent to the finance committee for approval of the appropriation figure, which was raised from $3,000,000 by the welfare committee. Opposition to increasing the allocation was expected from the finance group.

Administration leaders had opposed any stop-gap relief plan and insisted that the counties match state grants dollar for dollar, but the welfare committee voted approval 12 to 0.

Cite Lack of Funds

Welfare leaders, relief administration representatives of larger counties, and relief commission officials told the committee that many counties had no funds to match state appropriations.

This was the first obstacle to Gov. Martin L. Davey's "no new taxes program."

The governor's lieutenants, however, attempted to rally enough support from the huge Democratic majority in the legislature to adhere as closely as possible to Davey's aim of making local governments shoulder more of their own responsibilities, thus releasing much of the money the state has been paying them in subsidies.

Revenue Cut Opposed

The heaviest fire has been directed at the administration's proposal to cut the counties' share of motor vehicle taxes more than $6,000,000 annually. The money would be turned over to the state highway department to help maintain 5,000 miles of secondary roads which it has taken over.

Nearly 300 county officials flocked into Columbus to protest against the proposal. They contended that the motor vehicle taxes are about all the money they have for maintaining local roads.

Sen Harold Nichols, Democrat of Clermont county, introduced a bill yesterday which would allocate $2,000,000 under the 1936 formula; $2,000,000 under some formula which would require matching dollar for dollar and $1,000,000 on a basis of need with matching required.

The senate passed, and sent to the house, a bill by Nichols to extend the life of the state relief commission, which expires Sunday, until June 30.

The senate completed passage of a bill which would authorize county commissioners, township trustees and village councils to spend unencumbered funds for flood relief;

The senate adopted a house resolution asking congress to send army engineers and public health specialists to the flood zone to assist in rehabilitation;

Suggests Flood Relief

The house passed a bill by Rep. Raymond Rutherford, Democrat of Brown county, which would authorize the state administrator of aid for the aged to renew the pensions of flood sufferers at his discretion during the next 60 days, and

House members from flood-stricken counties decided to seek federal funds for restoring highways damaged by the high waters. They acted at the suggestion of Rep. John Hayden, Republican of Clermont.

The bill of Rep. Ralph C. Lutz, Democrat of Richland county, to put into effect immediately a law providing for the installment payment of delinquent taxes was passed by the house, 115 to 4, and sent to the senate.

FLOOD WATERS HOLD RIOT TOLL A SECRET

By The Associated Press

FRANKFORT, Ky., Jan. 28 — Dirty, debris-choked flood water in two cell blocks held today the grim secret of the number of maddened prisoners who died during three days and three nights of frenzied rioting in the decrepit 135-year-old state prison here.

"This place was a horror hole even under normal conditions," said Gov. A. B. Chandler after a tour of inspection. "How terrible it was during those three nights will never be known."

Without heat or water, a thousand convicts fought and screamed in blocks A and B. Heavy steel doors were torn from their concrete moorings. Barred windows were battered out of shape.

Then, they were evacuated three days ago along with 1,500 other prisoners. Aged looks lined even the grim-faced youthful convicts when they were removed from the now permanently abandoned prison.

Prison officials, national guard officers and newspapermen fished yesterday in the forbidding water and debris of battered cots, ripped pillows and smashed pans—seeking the bodies of a dozen or more missing. They finally gave up, waiting for waters to recede.

"These cells are the meanest and most horrible sight I have ever laid eyes on," declared Gov. Chandler.

RAIN IS FORECASTED FOR THIS VICINITY

More rain is in store for Marion and vicinity tonight and tomorrow after a few days of fair weather, according to the official weather observers' forecast. Their prediction is for occasional rain, probably changing to snow tomorrow.

Slightly warmer weather is seen for tonight, colder tomorrow afternoon and night. Yesterday the highest point reached on the thermometer here was 43 degrees and the lowest 28, Weathersman E. H. Ratfensperger reported. A year ago the high was 16 and the low at zero.

REHABILITATION JOB STARTS IN INDIANA

Loss at Evansville Set at $16,875,000; Whole Towns Ruined by Flood.

EVANSVILLE, Ind., Jan. 28—Flood-stunned southern Indiana took heart today when the Ohio river reluctantly retracted from scenes of the most brutal water attack in the state's history.

Gigantic problems of rehabilitation replaced problems of life saving. The destructive waters had ruined whole towns. Countless thousands of homes were unfit for human habitation. Indiana's 250-mile waterfront was a sodden panorama of mucky devastation.

Damage wrought by monstrous overflows was enormous. Evansville, a city of 102,000 population, had suffered losses exceeding $16,875,000, according to John K. Jennings, civilian advisor to the military and district WPA director. Losses in a score of stricken towns were incalculable at present.

Adj. Gen. Elmer F. Straub, who has mobilized his full force of 4,000 national guardsmen for flood duty, said "our biggest job has not yet started." At least 70,000 persons were homeless.

Baby's CHAFING SOOTHED, COMFORTED with CUTICURA SOAP and OINTMENT

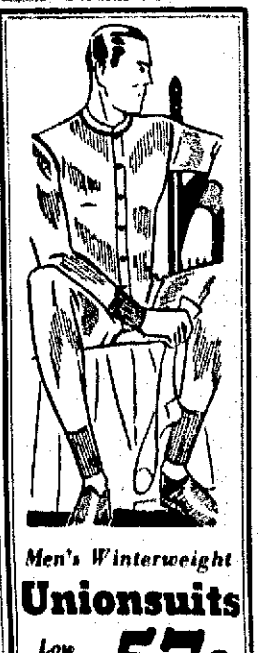

Men's Winterweight Unionsuits Low Priced! 57c

Keep snugly warm in these heavy weight unions! Fine ribbed cotton, flat collarette neck! Full standard sizes! Durable!

PENNEY'S

To All Who Suffer From Acute Attacks Asthma-Bronchitis

Persistent Coughs

Two or three doses of the Famous BUCKLEY'S MIXTURE in sweetened hot water and sipped slowly just before retiring usually ensures a restful night's sleep. Asthma-Bronchitis sufferers enjoy and cough less night, rest sleep sound and wake refreshed. If you will be just wise enough to do this before you go to bed.

Note—While BUCKLEY'S is not offered as a cure for Asthma or Bronchitis it will give immediate relief from that choking, gasping struggle for breath.

BUCKLEY'S MIXTURE is sold by all good druggists on a guarantee of full satisfaction or your money back.

At Bradley's Drug Store —Adv.

Cash Reserved for Your Use in January—$100.00

136 North Main St (Next to courthouse)

Phone 2338

H. Nussbaum, Mgr.

Dorothy Maskill, Assist. Mgr.

Your monthly repayment on this loan will be $6. This includes the interest—there are no other charges. First payment is due 30 days after receipt of the $100 by you.

You can have all or any portion of the above amount. If you need more, we may be able to make an additional loan...we make loans of any amount up to $1,000. Monthly repayments can be as low as $3 a month for each $50 borrowed.

If you wish to reduce monthly payments on your car or other purchases; if you are in debt and want to get cash help you just as we have helped out, or, if you need Ready Cash, see many of your friends and neighbors.

THE MERCHANTS FINANCE COMPANY

LAST CALL TO OUR

JANUARY CLEARANCE

Ladies' Fine Shoes—Styles for every occasion. Buckles, Straps, Pumps and Oxfords in Suede and Combinations. A large selection to choose from.

ONLY A FEW MORE DAYS IN THIS SALE SO BUY NOW AND SAVE!

$1.95 $2.95 $3.95 $4.95

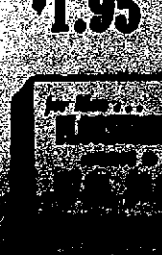

Sam & Waddell

2 STORES

...ith Main 116 S. Main

...by the Red Cross Flood Relief Fund.

Social Affairs

DANCE programs in the form of railroad tickets presented by members of the Nine to Twelve Dance club upon their arrival at the Elks hall last evening took them for an evening of dancing in the southland Bob McMahan and his orchestra provided the music for the dancers as they danced to southern melodies and announcing reports at points were features Thirty five couples attended

Mr and Mrs Wayne Jenkins were chairmen of the social and hostess committee assisted by Mr and Mrs Jess M Fleming Mr and Mrs Bowie Morgan Mr and Mrs Paul Huffman Mr and Mrs William Coy and Mr and Mrs E Paul Eichar

MRS THOMAS KERRIGAN and daughter Miss Adele Kerrigan entertained at a bridge and buffet supper last evening for the pleasure of Miss Hetty Artes of Columbus fiancee of Robert Kerrigan son of Mrs Kerrigan Awards at bridge were won by Miss Miriam Wheeler and Miss Eloise Murphy Presiding at the supper table were Mrs Paul Guerin of Shelby sister of the bride-elect and Miss Eloise Murphy Out-of-town guests included Mrs Guerin who will attend her sister as matron of honor and Mrs Ruth Beach of Crestline

The wedding will take place Sunday morning at 11 o'clock in St Mary's parsonage Mr Kerrigan's best man will be Russell Doser of Marion

A birthday party at the home of Mrs Nettie Perry of Davids street Monday evening was in honor of Miss Eileen Bevan The time was spent with games and refreshments were served The celebrant received a number of remembrances Present with the celebrant were Mr and Mrs Kenneth Berry Miss Dorothy Ball Mr Darrel Platz Shirley Mae Duffy Mrs Ella Howell Mr and Mrs Lyal Davis Lorraine Kraft Ruth Braden Richard Berry Robert Price Harry Peyerille Velma Bear and Gloy Johnson

Mrs Harry Garber and Mrs Ben Hance were awarded first and low end honors at a meeting of the Fe Ne No club Tuesday evening at the home of Mrs Ethel Lett on Wallace street A meeting in one week will be at the home of Miss May Mendenhall on North State street

The first meeting of the newly organized Junior Starlight club was held last evening at the home of Mrs Delmas Redding on Miami street Guests included Mrs M L Miller of Columbus and Mrs Thomas Greenland mother of the hostess Three tables were filled for bridge awards going to Mrs Miller and Mrs Charles Knachel Lunch was served The club will meet Feb 21 with Mrs Knachel at her home on South Grand avenue

Papers were presented at a meeting of the Gamma Study club Tuesday evening at the home of Mrs Charles Howison on Superior street During a short business session a contribution was made to the Marion County Chapter of the Red Cross for the flood relief fund the following papers were given Insuring Your Daughter's Success by Mrs Fred Wadsworth The Juvenile Court by Mrs Charles Howison The Village Black and Jill Built by Mrs Gerald Byers A Room of His Own by Mrs George Pluchel Don't Be Afraid to Conform by Mrs Carl Marble A meeting Feb 9 will be in the form of a valentine party at the home of Mrs C W Smoot at 637 Windsor street Scrapbooks also will be made for an Indian school

Mrs A L Loeb reviewed Finger Wave by Baroness Ishimoto at a meeting of the Literature Study club last evening at the home of Miss Caroline Dewitt of Shadybrook A roundtable discussion followed the review The club will meet Feb 10 with Miss Fanny Rauhauser of Linden place

Two reviews were presented at a meeting of the Literary Arts club last evening when Mrs William K Luse entertained at her home on Homer street Miss Margaret Schlientz presented Up the Years from Bloomsbury by George Aitken and Miss Jane Smith reviewed The Fighting Angel by Pearl Buck During a short business session Miss Virginia Bachman was named a fourth member of the program committee The club will meet Feb 10 with Miss Jane Smith of Franklin street

An all day meeting of the Star High club was held yesterday with Mrs Harry Huffman of Davis street A no course luncheon was served at noon and later bridge was played Honors went to Mrs Ed Ditt of Waldo Mrs Kenneth Miller of Columbus Mrs Miller won the door award Other guests were Mrs William Lloyd and Mrs Charles Krachler of Iberia A handkerchief shower was given the hostess The next meeting will be Feb 4 with Mrs Jacob Fuert of Conry street

Mrs Bryan Corwin Mrs G F Chilvers and Mrs Paul Weber were guests of the J S P club at a meeting last evening with Mrs Juanita Lee of Windsor street Three tables were filled for bridge club honors going to Mrs Dwight Wilcox and Mrs R H Allen and guest honors to Mrs Corwin A meeting will be held in two weeks with Mrs Guy Shambaugh of Curtis avenue

Mrs A B Weaver and Mrs Carroll E Schmidt entertained with a miscellaneous shower last evening at their home at 291 Patten street for the pleasure of Mrs Arthur B Cressap a recent bride The evening was spent socially and playing rummy Awards were won by Miss Barbara Goodrich and Mrs Launette Shelton who received Appointments in Mrs Cressaps wedding colors of pink and green were carried out in a luncheon Present were Mrs Launette Shelton Mrs Charles Ilus Mrs A C Thompson Mrs Omar Goodrich Mrs J A Schmidt Mrs D P Truitt Mrs Delila Hunt Mrs B J Shelton Misses Pauline Shelton Wilmetta Rockey Barbara Goodrich Jo Ella Hunt the honor guest and hostesses Prior to her marriage last Saturday Mrs Cressap was Miss Alice Shelton

Plans were made for a party in the near future at a meeting of the L S D club last evening at the home of Mrs Charles Robinson on West Church street Games and contests entertained the guests awards in the latter going to Miss Connie Butterworth and Miss Jean Snyder Miss Glenna Walker received the consolation award and Mrs Cyrill Blow won the guessing box prize Lunch was served Mrs Vincent Ruhl will entertain the club in two weeks at her home on Park Boulevard

Hospital Board Members Meet With Mrs Rapp

THE work done by members of the Women's Board of the Marion City hospital yesterday included the completion of 100 towels and dresser covers for the hospital and also a number of bandages The board met at the home of Mrs O S Rupp on South Greenwood street with Mrs H B Hunt and Miss Alice Hone as associate hostesses

The sum of $98 was voted to carry on the work at the free baby clinic and arrangements were made to replenish the layettes at the hospital Contact visits at the clinic numbered 105 and 16 babies were registered the clinic report for the year showed Two babies were hospitalized and the board arranged for a major operation for a child

The business and sewing sessions were preceded by a luncheon The board will meet in two weeks with Mrs George R Scofield Mrs Charles H Elliott and Mrs Frank J Longshore as hostesses

HOBBY DISPLAY DATES ARE SET

Hobby riders of Marion city and county are invited to display their collections at the Central Ohio Hobby show which will be held Feb 12 14 in Memorial hall at Columbus

Dr I A Stengel and Clarence Hart of South Prospect street have entry blanks and blanks also may be obtained at the Y M C A

The show sponsored by the Columbus Junior Chamber of Commerce is expected to be the largest of its kind ever held in central Ohio Virtually all branches of hobbies are represented in the 193 classes into which the show has been divided

Those who plan to enter have been asked to do so at once Trophies and awards will be made in all competing classes on Sunday Feb 14

PRESIDENT'S SON LEASES HOME

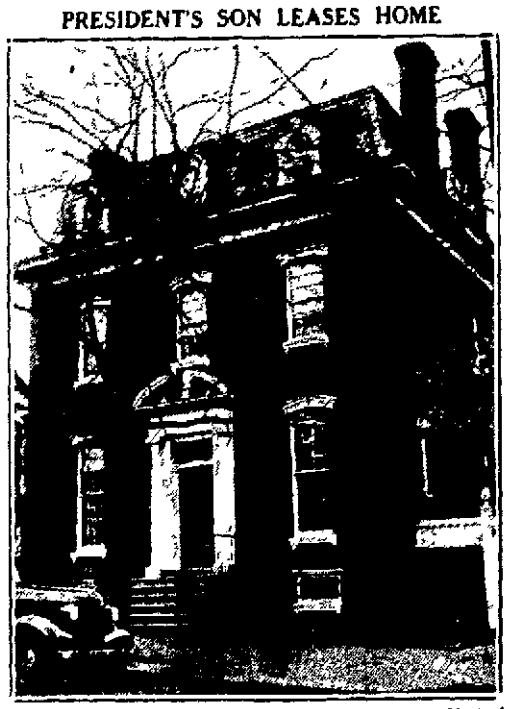

This historic residence in Georgetown Washington suburb has been leased for the next three years by President Roosevelt's new secretary his eldest son James Across the street lives Jouett Shouse president of the Liberty League until new deal organization and a block away resides Sen Henry Cabot Lodge Jr new Republican senator from Massachusetts (Associated Press Photo)

Program of Music Is Arranged As Pageant Feature

A VOICE and instrumental musical setting will enhance presentation of the Pageant of Shawls by the East Side Mother Singers Friday night in the recreational room of the First Presbyterian church The vocal numbers will be given by members of the Mother Singers and Miss Margaret Hoover violinist will assist as a guest musician The piano numbers will be played by Mrs Fred Shining the accompanist for the voice ensemble

The entertainment which will begin at 7 45 o'clock is sponsored by the Ladies Aid society of the church A silver offering will be taken

Mrs S L Anderson will preside as narrator for the pageant which will include presentation of Queen Elizabeth The Pilgrims Indian Blanket Gypsy Shawl Spanish Shawl Old Fashioned Girl Bridal Shawl Baby Shawl Mammy's Shoulder Shawl Moth er of Yesterday and Goddess of Liberty

The voice ensemble will open the program with a group including Morning Speaks Heap a Livin Guest and Lullaby Brahms

LEAGUE MEMBERS FETED AT BEECH

Mr and Mrs Russell Gillison Entertain Friends

Special to The Star

BELLE Jan 28—Mr and Mrs Russell Gillison of Route 95 entertained at their home Tuesday night the Rural Salem Evangelical Christian Endeavor league business and social meeting

Mrs G W Sergent led the devotionals with Mrs C A Ramey offering prayer Department chairmen Mrs Russell Gillison Gerald Kilmefelter Omer Kilmefelter and Miss Georgia Kraner gave reports on their departments

One aim of league members for the year is to learn Scripture verse and report how many learned each month Miss Margaret Howser was elected corresponding secretary Rev C A Ramey offered the closing prayer Guests were Mr and Mrs Roy Gillison Mr and Mrs James Fields Maxine Kelly Eileen Gillison Jack Fisher and David Winston

ERROR COSTS TEETH

By United Press

PERTH Australia — A mistake in the identity of two patients in the Perth City hospital cost one of them his teeth The two men were in adjacent beds one suffering from a stomach complaint Hospital attendants took the wrong man to the operating room

Personal Mention

Robert McNamara of Courtland avenue John Lusch of Homer street and Robert Moran of Oak street students at the University of Dayton arrived today to spend the week end at their homes after completing their semester examinations at the university

* * *

Dr and Mrs Ray Carding and Rev and Mrs Krouse of Loudenville were guests Wednesday at the home of Dr and Mrs Charles P McCombs of North Main street

WOMEN INVITED TO SEND RECIPES

Housewives of Marion and the vicinity are invited to contribute recipes to The Marion Star cookbook which will be a feature of the annual cooking school to be held the week of Feb 15

Individuals clubs church groups and all organizations are asked to sort out their favorite recipes and mail them to the Recipe Editor of The Marion Star as early as possible

A generous and early response to the invitation to join in the cooking school week festivities will provide an interesting recipe exchange The Star and associate sponsors announce

Fat Girl Laughs and Grows Slim

Without Starvation Diets, or Back Breaking, Bending and Rocking Exercises

Here's a way to get rid of ugly fat that works hand in hand with Nature Millions of people are losing millions of pounds of flabby flesh and getting back slender figures without the need of starvation diets or back breaking exercises

Medical science has discovered that one of the causes of too much fat lies in a little gland Doctors correct this condition by feeding this little gland the substance it lacks—and Marmola Prescription Tablets are based on this same method Millions are using them with success They are prepared by a famous medical laboratory Their formula is published in every package so you know what you are taking

So don't waste time and money with starvation diets or back breaking exercises Go to your druggist today and get a box of Marmola Try this simple easy way to get rid of excess fat.

A BEAUTIFUL HEAVYWEIGHT PATTERN IN Sterling Silver BY Alvin

BRIDAL BOUQUET Repoussé

26 PIECE SETS

AS LOW AS $54.50

A Complete Open Stock Pattern

You will find a charge account at this store a great convenience

Contribute to the Red Cross Flood Relief Fund

HOWSER'S JEWELRY STORE

141 E Center St

Patrons Are Grateful

The prices we quote include responsibility for every detail from the time we are called until after the service Patrons are gratified to find the cost within their means

OUR SERVICES MEET EVERY FINANCIAL REQUIREMENT

C E Curtis & Co Inc

FUNERAL DIRECTORS

PHONE 2368

261 E CENTER ST MARION

Blakes Flower Girl

If you've among flowers you bring her the spirit of cheer They add a note of charm to your costume and to your home Let us help you select from our array of fragrant buds blossoms and plants the floral greeting you have planned to send or the flowers for your table

Say it with Flowers FROM BLAKES Florists

PHONE 5169 146 E. CENTER

CORRECT FLOWERS FOR ANY OCCASION

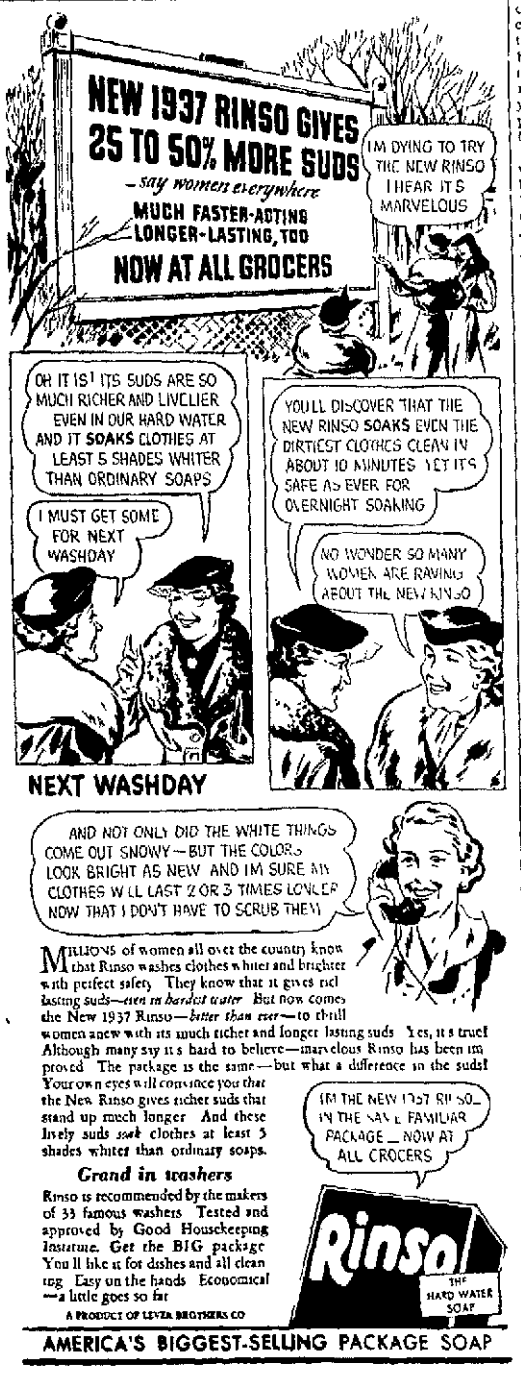
NEW 1937 RINSO GIVES 25 TO 50% MORE SUDS
—say women everywhere
MUCH FASTER-ACTING
LONGER-LASTING, TOO
NOW AT ALL GROCERS
I'M DYING TO TRY THE NEW RINSO I HEAR IT'S MARVELOUS
OH IT IS! ITS SUDS ARE SO MUCH RICHER AND LIVELIER EVEN IN OUR HARD WATER AND IT SOAKS CLOTHES AT LEAST 5 SHADES WHITER THAN ORDINARY SOAPS
I MUST GET SOME FOR NEXT WASHDAY
YOU'LL DISCOVER THAT THE NEW RINSO SOAKS EVEN THE DIRTIEST CLOTHES CLEAN IN ABOUT 10 MINUTES YET IT'S SAFE AS EVER FOR OVERNIGHT SOAKING
NO WONDER SO MANY WOMEN ARE RAVING ABOUT THE NEW RINSO
NEXT WASHDAY
AND NOT ONLY DID THE WHITE THINGS COME OUT SNOWY—BUT THE COLORS LOOK BRIGHT AS NEW AND I'M SURE MY CLOTHES WILL LAST 2 OR 3 TIMES LONGER NOW THAT I DON'T HAVE TO SCRUB THEM
I'M THE NEW 1937 RINSO— IN THE SAME FAMILIAR PACKAGE—NOW AT ALL GROCERS
Rinso
THE HARD WATER SOAP

MILLIONS of women all over the country know that Rinso washes clothes whiter and brighter with perfect safety They know that it gives rich lasting suds—*even in hardest water* But now comes the New 1937 Rinso—*better than ever*—to thrill women anew with its much richer and longer lasting suds Yes, it's true! Although many say it's hard to believe—marvelous Rinso has been improved The package is the same—but what a difference in the suds! Your own eyes will convince you that the New Rinso gives richer suds that stand up much longer And these lively suds *soak* clothes at least 5 shades whiter than ordinary soaps.

Grand in washers

Rinso is recommended by the makers of 33 famous washers Tested and approved by Good Housekeeping Institute. Get the BIG package You'll like it for dishes and all cleaning Easy on the hands Economical—a little goes so far

A PRODUCT OF LEVER BROTHERS CO

AMERICA'S BIGGEST-SELLING PACKAGE SOAP

Contribute to the Red Cross Flood Relief Fund

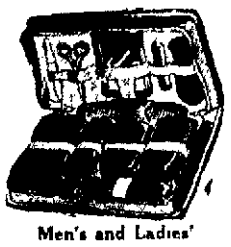

Men's and Ladies'

TRAVELING KITS

Helps make any trip more enjoyable Including all the essential pieces

$3.50 AND UP

Carroll's

172 W Center St

The Courtesy of Account Is Available

Married Comrades

BY ADELE GARRISON

Katherine Goes to Bid Her Lover Goodbye

I MENTALLY saluted Katherine spoke as she left me to Dr Gates mandate that when Hal Meredith thought he had to be left alone he should say so. Nobody could make greater when I knew on the decision was one which lifted an almost intolerable burden from her heart

Thank you Dr Gates she said in clear quiet tones I shall know now what to do

And I am sure you will do exactly the right thing he said smiling and nervously bowed him safely away from us Katherine waiting until he was safely out of earshot and even then reached my arm

What did he tell you? she asked tensely The same thing?

Yes only more so I answered He was very emphatic in his assertion that you must leave the hospital almost at once because Dr Meredith has made up his mind that you would be injured in some way by remaining I gather that Hal is rather a stubborn individual and that crossing his will at this particular juncture might have serious results in Dr Gates opinion

Katherine Liquid"

He always was stubborn Katherine said absently and then she struck her hands together with a forcible gesture

Oh what a release this is she said But I must not let Hal guess that When does he want to see me to say goodby? Or perhaps he would rather not see me again

There was something indefinable elusive in her voice which made me wonder if down deep in her subconscious there was not a queer perverse feeling of pique at Hal Meredith's decision to send her away from him But it was only an idle speculation one I told myself fiercely utterly unworthy of consideration My self scorn made my answer to her question quick and incisive

What other nonsense I said You know better than that And I have the answer ready for you He wishes to see you at once Shall I go over now and ask Miss Haskell if he is ready for us?

Please And Madge she faltered—and I finished her unspoken question

He has asked that no one save me shall be in the room while he talks to you I said And I do not think you need to have me tell you that I shall be practically out of sight and earshot That room is a large one you know

And you would know that I would not mind your hearing every word said she returned spiritedly

Hal Is Ready

I do know it I retorted But I imagine that Hal might feel easier if he thought that I was beyond hearing and vision

He might but I doubt it she answered But I won't quarrel with you about it I'll just wait patiently until you summon me

I left her and crossed again to the room where Hal Meredith lay My call to my question

By all means have her come right over she said He is anxiously awaiting her and I don't want him to get jittery I wonder if old Hal is not relishing me for a bit I was sure there one probably would feel easier if there were someone within call and there is one thing most important calling me

If I had not been so tensely anxious I would have smiled at her meticulous tactfulness But I only said politely Of course I'll stay with her while you're gone Then I lifted a beckoning forefinger to Katherine and she came swiftly toward Miss Haskell pushed back farther the door she had left ajar and spoke gaily through it

Here they are Dr Meredith I'll leave you to their tender mercies although I'm very doubtful of my wisdom in thus abandoning you

(To be continued)

RED CROSS CLASS MEETS AT WALDO

Special to The Star

WALDO Jan 28—The third class of the Waldo chapter of the Red Cross was held in the school building Monday evening in charge of Thomas Bain The lesson was in artificial respiration Mrs Ethel Bowman and Mrs Burns of Marion had charge of the women's class

Mrs Raymond Burnoskey entertained her bridge club Friday evening Mrs Lowell Garton was a guest Mrs Claude Cook will entertain honors Mrs Lowell Garton received guest honors and Mrs Fern Smith galloping prize

REDUCE SAFELY

Says Noted Authority

Go to Eckards and get a box of Rock A Water Tablets Reduce 10 pounds in 11 days The complete treatment only $2.00 and guaranteed to make you lose fat or weight dieting —Adv

Caught a Cold?

To help end it sooner rub throat and chest well with

VICKS VAPORUB

EXPERT DYEING

We do the finest dye work in the city

Alco CLEANERS & DYERS

PHONE 2644

128 SOUTH STATE ST MARION, OHIO

How to Make Better Cough Remedy Than You Can Buy

A Big Saving, and It's So Easy! No Cooking!

Cough medicines usually contain a large quantity of sugar syrup—a good ingredient but one which you can easily make at home Take 2 cups of granulated sugar and 1 cup of water and stir for a few moments until dissolved No cooking No trouble at all

Then get from your druggist 2½ ounces of Pinex pour it into a pint bottle and add your syrup This gives you a full pint of truly wonderful medicine for coughs due to colds It is far better than anything you could buy ready-made and you get four times as much for your money It lasts a long time never spoils and children love it

This is positively the most effective quick acting cough remedy that money could buy Instantly you feel it penetrating the air passages It loosens the phlegm soothes the inflamed membranes and makes breathing easy You never seen its equal for prompt and pleasing results

Pinex is a concentrated compound of Norway Pine the most reliable soothing agent for throat and bronchial membranes Money refunded if it doesn't please you in every way

THE FAYE SHOP

174-176 WEST CENTER STREET

FINAL MARK DOWNS

Choice of Stock of COATS $11 Values To $29 95

Clearance DRESSES $2.00 Values To $7 95

$2.00 All Wool Sweaters $1

Reg $1 95 Skirts $1

Reg $2 Silk Blouses $1

Contribute to the Red Cross Flood Relief Fund

Women's Energy-Arch SHOES

• TIES • STRAPS • PUMPS

Better grade Shoes in soft kid leather

$2.00

Black or Brown

CORT'S

SHOES FOR THE FAMILY

135 E. Center St.

Contribute to the Red Cross Flood Relief Fund.

Men's New Spring FELT HATS

$1.00 All the wanted colors in all sizes— $1.39

KRESGE'S

25c TO $1.00 STORE

143 West Center Street.

JANUARY CLEARANCE SPECIALS!

7 Sport COATS To Close Out at $5.00

25 2-Piece CORDUROY SUITS Out They Go at $2.00

25 HATS Felts, Velvets Metallics 29c

Contribute to the Red Cross Flood Relief Fund

Manufacturer's Outlet Store, Inc.

177 W Center St Marion O

First Door West of Western Union

WHITE BREAD 16 OZ. LOAF 7c

RYE BREAD 20 OZ. LOAF 10c

RAISIN 16 OZ. LOAF 9c

WHOLE WHEAT 20 OZ. LOAF 9c

SOLD ONLY BY KROGER

ASSEMBLY GETS FLOOD OF BILLS

Belmont Lawmaker Would Swell Industrial Board to Five Members.

By The Associated Press

COLUMBUS, O., Jan. 28—In the continuing flood of new bills before the legislature today was one by Sen. Emerson Campbell, Democrat of Belmont, chairman of the state finance committee, calling for increasing the state industrial commission from three to five members.

One of the new members would represent employers, and one employes, each serving six years under appointment by the governor. Campbell said the present three-member commission was overburdened.

At the opposite end of the long list of proposals were bills, recommended by the house conservation committee, to fix a 50cent fee for resident fishing licenses and to require hunters to wear license numbers on their backs. The present law requires a $1 fee for fishing with rod and reel. This price would be maintained for non-residents.

Sen. Don R. Thomas, Democrat of Montgomery, proposed a bill to classify whisky warehouse receipts as securities and require $500 license fees of dealers.

Other bills introduced included: Lowering of old age pensions eligibility from 65 to 59 years, proposed by Rep. Charles E. Justice, Democrat of Franklin.

Bills by Rep. Otis Kasch, Democrat of Summit, to permit taxpayers to sue for money due to any publicly owned utility, to authorize appointment of receivers for publicly owned utilities and political subdivisions under certain conditions, and to cancel corporate charters of all Chambers of Commerce.

A unicameral legislature proposal by Kasch and Rep. C. H. Thorne, Democrat of Greene.

A measure by Thorne to postpone real estate appraisals, due this year, until 1942.

Setting up of uniform interstate extradition proceedings, suggested by Sen. W. F. Garver, Democrat of Holmes.

And to exempt interurban concerns from all except real estate and special assessment taxes, by Sen. John P. Bower, Democrat of Logan, who represents the district which includes Marion county.

Kasch also called for a legislative inquiry into campaign charges that Gov. Martin L. Davey "laid tribute of $3 on each case of whisky sold."

REV. OSCAR ADAM WILL SPEAK HERE

Rev. Oscar Adam, pastor of the First Methodist church at Sheboygan, Wis., will be a guest speaker when the Rotary club meets for its weekly luncheon Tuesday, and the same night will address members of the Marion County Federation of Women's clubs at their monthly meeting. The public is invited to join the federation for the evening meeting which will be held at Central Christian church.

Prior to taking up his study for the ministry Rev. Adam was affiliated with the teaching staff at Marion High school as dramatic coach. He will go from Marion to Delaware to speak at the chapel service at Ohio Wesleyan university.

KLEINMAIER TAKES INSURANCE AGENCY

Will Represent Company in Four Counties in This District.

George G. Kleinmaier has been named district manager of the Penn Mutual Life Insurance Co., of Philadelphia and next week will open offices at 125½ South Main street. Announcement of Mr. Kleinmaier's affiliation with the company and his appointment as district manager was made today by Robert P. Gyxli, general agent in charge of the Central Ohio general agency, with headquarters in Columbus.

Mr. Kleinmaier will be in charge of Marion, Morrow, Crawford and Delaware counties. In announcing his plans he said he would place several representatives in Marion county and in enlarging the work would establish representatives in Galion, Bucyrus, Mt. Gilead and other surrounding territories.

Prior to joining the Penn company, Mr. Kleinmaier was engaged in the insurance business. He formerly was associated with the Kleinmaier Bros. men's store here, and also was associated with Mandel Bros. in Chicago, and the A. May & Sons Co. in Grand Rapids, Mich.

YOUR INCOME TAX

No. 4

Who Must File Returns

Returns are required of every single person who for the year 1936 had a gross income of $5,000 or more or a net income of $1,000 or more and of every husband and wife living together who for the year 1936 had an aggregate gross income of $5,000 or more or an aggregate net income of $2,000 or more. Widowers, widows, divorcees, and married persons separated by mutual consent are classed as single persons. The personal exemptions are $1,000 for single persons and $2,500 for married persons living together and for heads of families.

Husband and wife living together may make separate returns of the income of each, or their income may be included in a single joint return. If separate returns are filed, one may not report income which belongs to the other, but must report only the income which actually belongs to him. If a joint return is filed, such return is treated as a taxable unit, and the income disclosed is subject to both the normal tax and the surtax.

Husband and wife may elect each year whether to file a joint return or separate returns. Where, however, joint or separate returns have been filed for a particular year, neither husband nor wife may after the due date of the return file an amended return or returns on a different basis for that year.

LAST OF READING LECTURES SATURDAY

Dr. Lou LaBrant Will Speak at Central

The last of a series of lectures of special interest to teachers of reading will be given Saturday morning at the Central Junior High school auditorium by Dr. Lou LaBrant of the University school in Columbus. Dr. LaBrant will speak on the subject of reading from the standpoint of the senior high school instructor.

The lectures are being sponsored by the county schools but are open to anyone interested in teaching reading.

Following the Saturday morning lecture there will be a luncheon at the Hotel Harding for teachers. Reservations for the luncheon may be made at the office of Supt. D. T. Mills before 5 p. m. Friday afternoon. The telephone number is 2518.

GALES OFF EUROPE CLAIM 52 LIVES

By The Associated Press

LONDON, Jan. 28—Storms raging across Europe from the North Sea to Gibraltar claimed a toll of 52 lives at sea today.

Thirty men were believed lost aboard the French trawler Loretta and 16 on the British trawler Amethyst, both of which flashed distress signals. Hope was abandoned that either ship could remain afloat.

The crew of four on the tug Toxteth was reported drowned in the Mersey river, near Liverpool.

PIE-EYED PROWLER

By The Associated Press

OKLAHOMA CITY, Jan. 28—Mrs. E. A. Hardy is justly proud of her ability as a cook. A burglar ransacked the Hardy home. Numerous values lying around were left untouched. The only thing missing was a pumpkin pie, freshly baked by Mrs. Hardy.

Although Brazil is the original home of the tree of which virtually all of the world's rubber is obtained it produces only about 15 per cent of the total production.

Lautenslager Oldsmobile Co. Selected The

GENERAL *Cleated Tractor*

TIRE

FOR THEIR NEW WRECKER

This tire is ideal for Road Machinery, Excavation Trucks and Trucking over unimproved roads.

Look At The Features:

1. Deep cut "chevron" tread is practically slipproof in soft going.
2. Tread is self cleaning in mud, snow and sand.
3. Center riding rib for smoother rolling and slow wear when running on hard surface roads.

LET US QUOTE YOU A PRICE

Harruff Tire Store

104 South Main Street.

ANNOUNCING

24 HOUR SERVICE

A Completely Equipped Service Department

Factory trained mechanics using precision tools to give you the finest repair work possible. Whether yours is a complete overhaul or the simplest job, you will find our work the best, at a very reasonable cost.

The Most Modern Wrecking Service in Town

24 HOUR SERVICE

Our new wrecker is equipped with every modern and needed device to handle any type of job. Whether you need a tow or a complete wreck service, call the Lautenslager Oldsmobile Co.

Pat Lynn — Service Manager

CLARK METZ, Parts Manager

HARMON WHITE — NEMO DRISCOLL

Mechanics

HENRY LUELLEN — BARNEY GALLAGHER

FRANK DAWSON, Night Watchman

FOR 24 HOUR PHONE

WRECKER SERVICE 2463

LAUTENSLAGER OLDSMOBILE INC.

219 EAST CENTER STREET

PHONE 2463.

Contribute to the Red Cross Flood Relief Fund.

SALE! MEN'S

Two Buckle ARCTICS

ALL RUBBER

$1.49

Double Soles

6 to 11

NOBIL'S SHOES

PATENT MEDICINES

$1.20 Father John's	75c	60c Olive Tablets	37c
10c Tums	5c	$1 Zonite	63c
$1 Iron & Yeast Tablets	57c	Chocolate Ex-Lax	19c-39c
50c Phillip's Magnesia	31c	$1.50 Petrolagar	69c
$1 Nujol	47c	$1.25 S. S. S.	98c
25c Carter's Liver Pills	14c	$1 Mile's Nervine	83c
Feenamints	19c-39c	50c Murine (eyes)	39c
75c Antediluvian Tea	45c	$1 Russian Mineral Oil	49c
100 Hinkle Pills	7c	200 Squibb Aspirin	69c
Caldwell's Pepsin	34c-67c	Bellan's Tablets	59c
Bromo Seltzer	24c-49c	25c Peroxide	15c
60c Sal Hepatica	19c	Barkberry Kidney Pills	33c
Ovaltine	31c-57c	Mile's Alka Seltzer	24c-49c
Lydia E. Pinkham's	83c	$1 Korjena (reducing)	89c
$1 Agarol	83c	75c Listerine Antiseptic	59c
$1.25 Bile Salts Tablets	69c	$1 Crazy Crystals	69c
100 Aspirin Tablets	13c	DeWitt Kidney Pills	39c
Nature Remedy	15c-31c-76c	60c Eff-Alka	49c
$1 Texas Crystals 1½ lbs.	67c	Fleet's Phospho Soda	24c

Contribute to the Red Cross Flood Relief Fund.

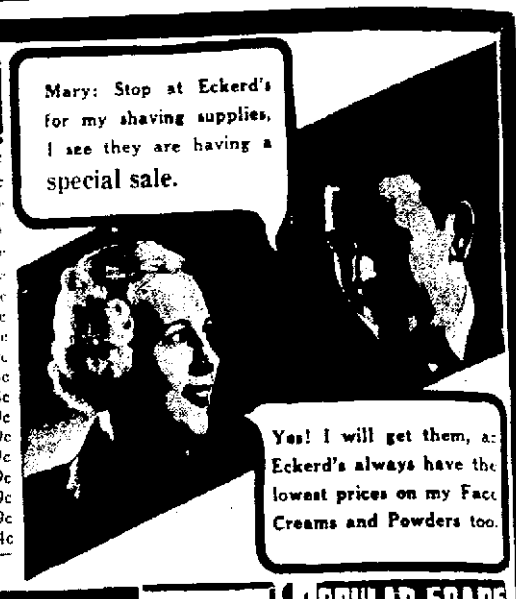
Mary: Stop at Eckerd's for my shaving supplies, I see they are having a special sale.
Yes! I will get them, as Eckerd's always have the lowest prices on my Face Creams and Powders too.

ECKERD'S

CUT-RATE DRUG STORE

140 S. Main St., Marion, O.

DRUG and TOILETRIES SPECIALS

POPULAR SOAPS

Giant P. & G. ... 6 for 23c
Lux or Lifebuoy .. 2 for 11c
Camay ..... 6 for 29c
Woodburys..... 2 for 15c
Large Hardwater.. 6 for 25c
Large Chipso or Oxydol 19c
10c Sayman's ... 3 for 22c
Creme Soap .....1c cake
Cashmere Bouquet 3 for 25c

25c Carter's Liver Pills 14c

QUALITY TOILET GOODS

TALCS AND POWDERS

Luxor Combination 43c
Tangee Lipsticks .. 34c-79c
Woodbury's Powder 21c-39c
Evening in Paris Talcum 55c
Yardley's Powder $1.10
Coty's Talcum 50c
Lady Esther Powder 35c-69c

CREAMS AND LOTIONS

Jergen's Lotion 21c
50c Corn Huskers Lotion 29c
$1 Loupay Lotion 49c
75c Noxzema Cream ... 49c
55c Lady Esther Cream 33c
85c Italian Balm and Listerine Powder 55c
Pond's Creams ..25c-39c-55c

100 Aspirin Tablets 5 grain 13c

HAIR NEEDS

75c Kreml Tonic 49c
Pinaud's Quinine 97c
75c Fitch Shampoo 59c
60c Liquid Brilliantine 39c
Lucky Tiger 39c-79c
Vitalis 39c-79c
Palmolive Shampoo ... 23c
Jeris Tonic 45c-89c
Vaseline 37c-65c
75c Glo-Co 53c
Boyer's Hair Oil 25c
$1 Wildroot Tonic 79c

Dram PERFUME

Evening in Paris 50c
Gardenia 39c
Djer Kise 19c
Coty's (all odors) 65c

DEODORANTS

Mum 29c-49c
Odorono 31c-53c
35c Quest 29c
Loupay 45c

BUILD UP RESISTANCE

Scott's Emulsion... 49c-98c
$1 Halibut Oil Capsules 69c
Pint Cod Liver Oil ... 39c
Myeladol 12 oz. $1.49
Upjohn's Vitrute $1.19
250 Iron & Yeast Tablets 98c
$1.50 A. B. D. Malt ...98c
Upjohn's Super D 79c
Battle Creek Food Ferrin 98c
$1 Squibb Adex Tablets 79c

PURE DRUGS

100 Liverlax Tablets .. 49c
Pure Olive Oil 8c-17c
Camphorated Oil ... 9c-23c
1 lb. Psyllium Seeds ... 17c
Spirits Camphor 8c-13c
Glycerine 9c-21c
25c Glyc. and R. Water 15c
Pure Castor Oil 8c-17c

SPECIALS for Wise Shoppers

Pint Rubbing Alcohol 8c

50c Phillip's Milk Magnesia 31c

100 Hinkle Pills 7c

$1.35 Lydia E. Pinkham's 83c

50c Iodent Tooth Paste Art Picture Free 24c

$1.20 Father John's Medicine 75c

35c Pape's Cold Compound 21c

Caldwell's Syrup Pepsin 34c 67c

75c Kreml Hair Tonic 49c

35c Smith Bros. Cough Syrup 18c

80c Italian Balm and 25c Listerine Tooth Powder 85c Value for 55c

DENTAL NEEDS

50c Iodent Paste 24c
Pepsodent Paste 19c-39c
Lavoris Antiseptic.. 21c-39c
Forhan's Paste 34c. 3 for $1
Tek Tooth Brushes 39c
Colgate's Paste 18c-35c
50c Ipana Paste 39c
Pint York Antiseptic .. 39c

BABY NEEDS

Mead's Pablum 43c
Clapp's Vegetables 8c
25c Infant Suppositories 17c
Mead's Dextri-Maltose ..63c
$1.20 S. M. A. 79c
J. & J. Talcum 19c-39c
40c Pitcher's Castoria ... 17c
25c Eagle Brand 18c

10c Tums 5c

Home NEEDS

10c West's Bird Gravel .. 5c
$1.25 Fountain Syringe 77c
Milk Bone (dogs) 19c
Modess ..... 17c—2 for 33c
Kotex ..... 19c—2 for 37c
Hot Water Bottles .. 49c-67c
500 Pond's Tissues 23c
Kleenex 15c-31c
Toilet Tissue 7 for 25c
Electric Heating Pads $1.98

NOW EASY TO TAKE OFF POUNDS-INCHES

Mrs. Florence Colwell, 1112 Stockton St., Flint, Mich.: I have taken Korjena for a few weeks and have lost 34 pounds without dieting. Have had no harmful effects. Korjena is certainly the safe way to reduce. I am delighted with the results, because I feel and look much better, after losing so many pounds.

No matter how hard you have tried to reduce without good results, you owe it to yourself to try Korjena, the famous fat reducer.

We recommend and sell Korjena Tablets because they are a scientific enemy to fat. They dissolve the fat, making it become liquid so it passes from the bowels through daily elimination. You can actually see fat disappear with the very first two weeks treatment.

It's easy, simply take one tiny Korjena Tablet after each meal. EAT WHAT YOU WANT. Eat at moderately, no violent exercise, no tiresome waiting, no strict diet. Soon you will see a decided change. Ugly surplus fat where most prominent gradually disappears leaving your skin smooth and firm.

Enjoy the sensation of seeing that burdensome fat fast melt away. Surprise your friends by having a trim and slender figure. Korjena is Guaranteed SAFE—is harmless and not expensive. Don't wait, give this marvelous reducing treatment a trial.

Remember! Korjena constantly Dissolves Fat

For Radiant New Hair Beauty!

Drene

New Soapless Shampoo

Reg. 60c Bottle

49c

$1 size 79c

Cigars & Tobacco

1 lb. Half & Half 71c
1 lb. Velvet 69c
½ lb. Sir Walter 36c
1 lb. Briggs 98c
All 15c Chewing 11c
All 5c Cigars... 6 for 21c
5c Cigarette Tobacco .. 4c
$1 Union Leader 38c
All 10c Tobacco 7c

Asthma Relieved or Money Back

[illegible] asthma, we cannot actually recommend a cure preparation called Perasthman. One tablet helps to bring easy breathing and comfort in quick time; prevents spells of coughing, wheezing and choking. Does not tax the heart. Used by many prominent European doctors. Positive money-back guarantee with every package of PERASTHMAN, $1. Don't hesitate. Don't wait. Buy it at once to have on hand.

$1 Nujol 47c

For MEN

30c William's Shave Cream 23c
10 Probak Jr. Blades .. 27c
Mennen's Skin Bracer ..39c
Boyer's Brushless 53c
Colgate's Cream ... 23c-37c
Gem or Everready Blades 27c
Ingram's Tube or Jar ..29c
50c jar Brushless Shave 29c
5 Christy Blades 19c
50c Williams Aqua Velva 29c

$1.10 Pinaud's Lilac Vegetal and 50c Talcum $1.60 Value Both for 97c

Evening in Paris Rouge Lipstick and Perfume Combination $1.65 Value $1.10

FOR COUGHS AND COLDS

50c Grove's Nose Drops 34c
$1 Cod Liver Oil Tablets 69c
35c Pape's Cold Comp. 21c
35c Smith's Cough Syrup 18c
65c Pinex 57c
666 Salve 23c
Dr. Drake's Glessco ... 43c
Rem 49c-79c
30c Cascara Quinine ... 14c
60c Pertussin 51c

SAVE AT ECKERD'S CUT RATE DRUG STORE

Rescue and Relief Workers Perform Heroic Service in Flood Areas

CAIRO FIGHTS FRANTICALLY TO STAVE OFF FLOOD WATERS OF OHIO AND MISSISSIPPI

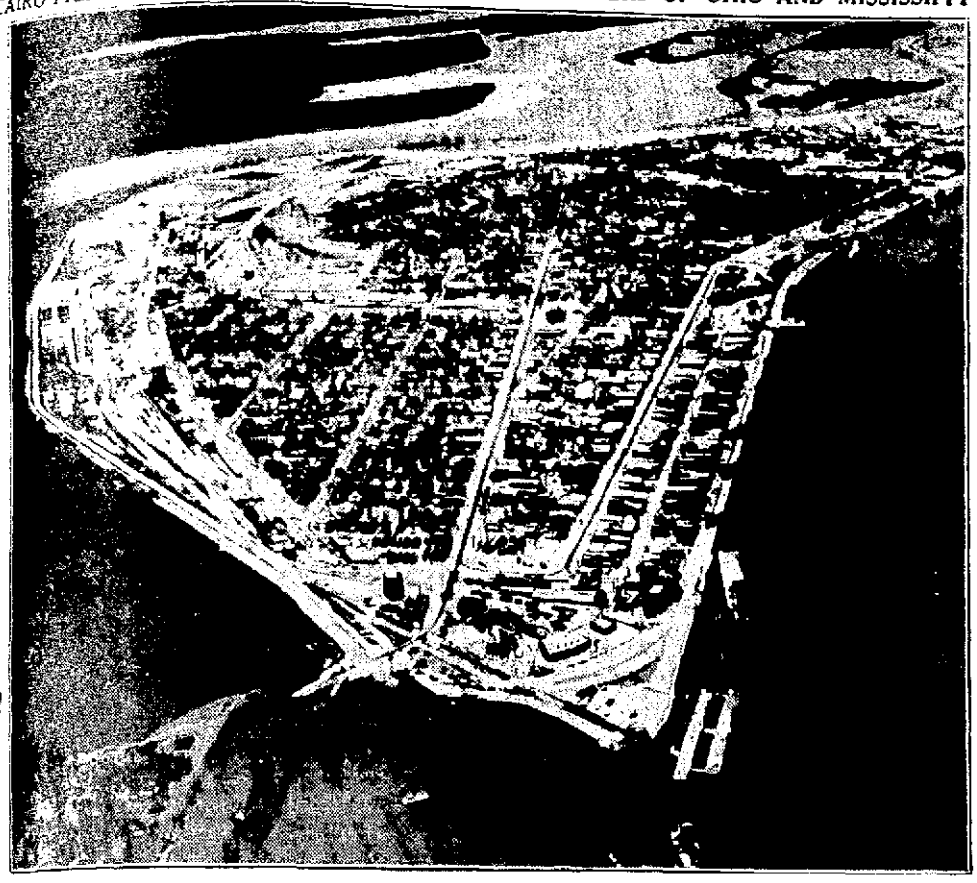

The precarious location, during high water of Cairo, Ill., a city of 15,000 at the confluence of the Ohio and Mississippi rivers, is strikingly shown in this aerial photograph. On the right is the Ohio, now nearly to the top of a 60-foot seawall which protects the city. On the left is the Mississippi. With women and children evacuated, the men of the city worked frantically to build up the wall with sand bag bulkheads. The river dropped slightly at Cairo after levees were purposely dynamited below the city, permitting flood waters to enter a huge flood basin. (Associated Press Photo)

BOX CAR IS THEIR HOME IN FLOOD

Driven from their homes by the mighty Ohio river flood, these children of Kennett, Mo., are living temporarily in barren box cars along a siding in the southwestern Missouri town. Inside this car a stove has been set up and they manage to keep warm while waiting for the flood waters to subside. (Associated Press Photo)

CINCINNATI BALL PARK AWASH

Only the uppermost seats in the grandstand at the Cincinnati Reds' baseball park remained above the water line when the Ohio river submerged it in its rampage over the city. (Associated Press Photo)

IT'S HIS "WORST" FLOOD

Survivor of six floods during his colorful career as steamboat man on the Ohio river, Charles Spencer, 75, paused from warming his feet against a radiator at the Indianapolis flood refugee camp long enough to opine that the present rampage of the Ohio river was the worst in his memory. He was rescued at Jeffersonville, Ind., after a companion had drowned in attempting to swim to safety. (International News Photo)

BREWERY GIVES WATER—NOT BEER

Residents of Cincinnati, driven from their homes by angry flood waters of the Ohio river, are shown lined up with buckets, bottles and jugs in front of a brewery, but it was water, not beer, they sought. With failure of the city's water supply, the brewery provided clear spring water for all comers. (Associated Press Photo).

RESCUE SCENE IN JEFFERSONVILLE, IND.

A dramatic picture made at Jeffersonville, Ind., across the Ohio river from Louisville, shows victims of the colossal flood being carried on improvised stretchers to a waiting train at Jefferson whence they will be taken to safety and aid. Note faithful dog (lower, left) of one of the victims trotting beside stretcher. (International News Photo)

PREDICTED FLOOD

Here is W. C. Devereaux, 62, United States weather bureau meteorologist, and the nation's outstanding flood expert, at his desk in Cincinnati. He has been forecasting Ohio river floods for more than 20 years and gave warning of the present catastrophe. (Associated Press Photo)

FRENCH LADY AIDS

Marie-Therese de Laboulaye, daughter of the French ambassador to the United States, has become a volunteer worker at Red Cross headquarters in Washington and is shown at the information desk where she does her part during the flood relief emergency. (Associated Press Photo)

THEATER MARQUEE SIGN CARRIES IRONIC MESSAGE

There's something ironic in the message of this theater sign at Marietta, O., which announces "One Way Passage" and "March of Time" as the flood courses down the street at a height almost level with the marquee.

HOSPITAL BOAT CARRIES INJURED TO SAFETY

As influenza and diphtheria add to the terrors of flood victims, boats equipped with hospital cots were put into service to carry invalids to first aid stations for teratment in Marietta, above.

"ROMEO AND JULIET" COMING TO PALACE

Reserved Seat Sale Opens Today for Famed Shakespearean Play.

The production of "Romeo and Juliet," hailed as a masterpiece of art and entertainment, will be shown at the Palace theater Tuesday.

Reserved seat sale opened today. The picture will be shown at road show prices.

One of the finest casts ever assembled, headed by Norma Shearer and Leslie Howard, brings the Shakespearean classic to the screen. Among the supporting players are John Barrymore in the role of "Mercutio," Basil Rathbone as "Tybalt," C. Aubrey Smith as "Lord Capulet," Andy Devine as "Peter," Ralph Forbes as "Paris," Reginald Denny as "Benvolio," Violet Kemble Cooper as "Lady Capulet," Edna May Oliver as "Nurse" and Henry Kolker as "Friar Laurence."

Prof. William Strunk Jr. of Cornell university served as literary advisor. More than a year of intense research was required to recapture the life and spirit of the fabulous Italian Renaissance in setting and costume.

The late Irving Thalberg, one of Hollywood's geniuses and the husband of Miss Shearer, made the picturization of the classic after waiting for 10 years for the opportunity to bring it forth.

Various Marion groups already have reserved blocks of seats for the Tuesday showing.

GRANGE PROGRAM

"What Does Our Community Need the Most?" is the program topic for a meeting of Bowling Green grange Friday night. The meeting has been arranged as a community affair and the program topic will be presented in the form of a discussion. Homer Heller, newly-installed master, will preside for the meeting which will start at 8.

HEARING OF WOMAN DRIVER POSTPONED

The municipal court hearing for Mrs. Bernice Johnson, 27, of Akron, charged with driving while intoxicated, was postponed indefinitely yesterday. The postponement was made, City Solicitor Ralph Carhart said, because J. M. Kratzer of the Marion sub-station of the highway patrol, who made the arrest, has been detailed to flood duty in southern Ohio. Mrs. Johnson was arrested Jan. 19 about one mile east of Marion on route 30-S. She pleaded not guilty at a municipal court arraignment and was later released on bond of $200.

MRS. MOFFETT DIVORCED

By The Associated Press

MIAMI, Fla., Jan. 28—In a proceeding shrouded with all the privacy the law affords, Mrs. James A. Moffett has obtained her divorce from the former federal housing administrator.

GET RADIO STATION LICENSE

By The Associated Press

WASHINGTON, Jan. 28 — The city of Steubenville, O., was granted a license by the federal communications commission yesterday for a general radio experiment station with five watts power.

FLOOD VICTIMS CROWD SPRING FOR WATER SUPPLY

Despite the fact that Cincinnati had more water than it knew what to do with, residents of the southern Ohio city were forced to depend on springs and shipments from outside for drinking and cooking supply.

PUPILS PERFECT IN ATTENDANCE

Main Street School Completes Semester List.

Names of the following pupils of the Main Street school have been perfect in the honor roll for attendance in the first semester:

Fourth grade—Elmer Conkle, Ruth Ballantyne, Charles Pierce, Anna Clemmons, Beulah Lucas, Maxine Thomas, Donna Wilson.

Second grade—Eugene Andrews, Donald Lee Bowman, Lewis Gattshall, Charles Milar, Thad Postell, Eugene Russell, June Butterman, Virginia Lee Griffith, Betty McClung, Gloria Postell, Virginia Trimmer.

Third grade—William Bowman, Daisy Clemmons, Audrey Diane, Betty Fout, Imogene Herbolt, Alice Ruth.

Fourth grade—Elmer Conkle, Loren Daniels, Paul Gattshall, Robert Sisson, Violet Fout.

Fifth grade—Stanley Butterman, Tommie Clemmons, Robert Peters, James Wilson, Katherine Bauer, Irma Richardson.

Sixth grade—Louise Baker, Maxine Butterman, Edward Clemmons, John Lord, Sheridan Pierce, Robert Reams, Nellie Rowland, Edith Russell, Mary Sisson, Beecher Walters, Dorothy Willis.

Seventh grade—Kenneth Kingsley, Richard Kingsley, Pearl Ashworth, Edna Farmer, Ernestine Markin, Norma Jean McClung, Margaret Ruth.

Appropriation Measure Is Adopted by Council

Vote Switch Removes Obstacle to Bill, $250,163 Set Up for City Operating Expenses in 1937.

A snag which developed suddenly at the Monday night council meeting this week and blocked plans for adoption of the annual appropriation of municipal operating funds disappeared at a special meeting of council last night with the result the ordinance was adopted by a vote of six to two

Councilman William Slusser one of three council members who Monday night voted against suspension of the rules requiring three readings of the ordinance switched to an affirmative vote last night clearing the way for the two final readings and adoption of the measure which appropriates $250,163.42 among the various municipal departments for 1937 operations

Mr Slusser who said he still is opposed to appropriation of only 85 per cent of full salaries of elective officials when Ohio statutes require appropriation of full salaries and he nevertheless did not feel his objection should extend in the way of the appropriation measure which must be adopted before money can be spent in any municipal department

Councilman Clarence Hart another of the trio who voted against suspension of rules at the Monday night meeting maintained his objections to the ordinance and voted against its adoption He was joined in the negative vote by Councilman W M Fahnestock who was absent Monday night Councilman Basil Williams who attended Monday night was present last night

Fahlin Voices Objection

Mr Hart said he was for passage of a $7 700 a year street department budget as well as the fire department budget and explained that he favored as well as the failure to make full appropriations for salaries was part of his reason for voting against the appropriations The exact figure the same as paid last year was agreed on by council Monday night when Mr Fahlan was absent

The appropriations as approved last night represent an increase of $38,436.67 over the 1936 appropriations The increase includes a $ 00 addition to the original draft of the 1936 appropriations for use of the city in finding Ohio river flood sufferers The addition was authorized last night after Mayor Smith said the city already has been put to some expense at the flood sufferers and that the city may be asked at any time to increase its aid in the emergency

Other increases include the addition of $10 000 each to the salary accounts of policemen and firemen to prevent a repetition of 1936 furloughs full appropriations for hydrant rentals and street lights whereas only 50 per cent appropriations were made for those purposes last year $7 500 for sewer flushing as compared with $710 last year when only emergency sewer flushing was done and the spreading of $4 000 among the various departments for miscellaneous expenses aside from salaries

Some Haven't Signed

All salary appropriations are on an 85 per cent of full pay basis although several officials have refused to sign 15 per cent salary waivers Officials who have not signed waivers include Councilmen Shuster Fahlan Hart and Williams City Solicitor R I Carhart Auditor J L Landes Treasurer Sherman Halderman and Municipal Judge William R Martin

The police department appropriation totals $28 812 63 the City hospital total is $45 030 virtually the same as last year the fire department total is $53 804 80 For the sewage treatment works $10 540 was appropriated an increase of $43 over last year and for the municipal court the appropriations total $6 625 as compared with $7 680 02 last year Biggest reduction in the court was putting the item for stationery and printing at $1 000 as against $1 550 as per a $500 this year The item for Department service was increased from $4 061 to $4 500

TWO BENEFIT SHOWS TO AID RED CROSS

State Theater and WPA League To Turn Over Proceeds to Flood Areas

Proceeds from a benefit show tonight will be given to the Marion County Red Cross flood relief fund

The local theater management will contribute the box office receipts of shows this afternoon and tonight All money in admissions to benefit plays tonight at 8 at the Central Junior High school by the WPA emergency school dramatic and musical groups will be turned over to the chapter for flood relief

Joyce Compton Russell Hardie Alice Brady Ann Rutherford Eddie Nugent and Billie Cora Sue Collins have important roles in The Harvester on the State theater program The picture was made from the popular novel by Gene Stratton Porter An African adventure picture Ingagi will be shown on the same bill

Two one act plays will be presented by the WPA dramatic group One cast will be composed of Mrs Nesell I Minard Mrs William Scherr Miss Isabelle Chenet Miss Lavonna Pencoek Miss Rowena Crow and Dwight Forrest man and in the other play will be Miss Virginia Wilson Miss Lucille Penner Lewis M Francis and Charles Smith

The program will include music by Pincha orchestra Miss Isabelle Savages WPA class in music appreciation and harmony and Miss Mabel Ramsey vocalist Tickets may be purchased at the door tonight

PUBLIC RECITAL SET FOR FRIDAY

A public recital for members of the music classes directed by Miss Isabelle Savage as a part of the WPA adult education program in Marion county will be held Friday night at 8 o'clock at the Central Christian church

Twenty members of Miss Savages classes will take part in the recital presenting both vocal and piano selections At the present 35 persons are studying harmony music appreciation and piano under her direction The public is invited to attend the recital

AID CIRCLE NO 6 IS ENTERTAINED

Mrs James W Llewellyn of St James street was hostess to Circle No 6 of the Ladies Aid society of Epworth M E church yesterday afternoon Miss Clara Kowalke vice chairman presided for the meeting and devotionals were conducted by Mrs Clara Lawrence Mrs Mary Porch Thew entertained with a group of piano numbers and a reading The Boy Who Was Traded for a Horse was given by Mrs S E Smith The program topic was Service The February meeting will be held with Mrs William Sanders of South State street Assisting hostesses will be Mrs Anna Ellicker and Miss Clara Kowalke

PROGRAM PRESENTED AT CLASS MEETING

Readings and music made up a program hour at a meeting of the Helpers class of the Prospect Street M E Sunday school last night at the home of Jay Musgrave on North Main street Contest awards were won by Frances Hass Peta Converse Barbara Goodrich and Joyce McCullough The program included a violin number by Frances Hass complimented at the piano by Barbara Goodrich readings by Twila Peterson and Wallace Musgrave an instrumental number by Joy Musgrave cello and Reba Converse violin accompanied by Miss Close Musgrave and two cornet numbers by Ronald Dale Musgrave The class is taught by Miss Mae Tropf Guests included Marjorie Siegfried and Reba Converse Lunch was served A meeting in February will be in the form of a valentine exchange

INDUSTRIAL REVIEW AT C. OF C. DINNER TONIGHT

Progress of Last Year Will Be Recalled Columbus Man Will Speak

JAMES A MADDOX

Chairman will be in charge of the meeting

A 12 months period in which there was a greater expansion in the number of Marion industrial concerns than any time in the decade will be reviewed tonight at the industrial victory dinner of the Marion Chamber of Commerce and a dinner meeting in Hotel Harding

Heads of new Marion industries will begin with James A Maddox Columbus civic leader and a man who has appeared on civic activities in Marion at previous Chamber meetings will be the principal speaker

W D Brown Chamber secretary will review the industrial activities of the Chamber in the last year

The program completed today calls for talks by C A Hollar secretary treasurer of Ohio Fuel Mills P A Lathes manager of the Marion Milling Co E L Hubbelmeier president of the Delaware Pressed Steel Co and A J Cayouette president of the Carnegie Products Co The concerns these men represent moved to Marion from other cities in recent months or are in the process of moving

P T Irwin president of the Chamber will be in charge of the dinner

The dinner will serve as the annual membership meeting of the Chamber Members present will be asked the names of directors elected for a two year term being completed today

Bowling Results

Rice and E. Fields Share Men's Scoring Honors, Violet Trio Paces Women Bowlers

RECREATION LEAGUE

	W	L	P
Stines Grill	44	16	.733
Standard Oil No 1	43	17	.717
Pollak Steel	34	26	.567
Ohio Associated Tele Co	31	29	.517
Grell Furniture	30	30	.500
Anthony Foundry	28	32	.467
Standard Oil No 2	26	34	.433
Erie Railroad	11	49	.183

LADIES RECREATION LEAGUE

	W	L	P
Violets	12	8	.600
Orchids	12	8	.600
Roses	12	8	.600
Lilies	8	12	.400

Men and women's Recreation league teams were busy on the Marion Recreation Center bowling alleys last night in the men's division

RECREATION LEAGUE

Pollak Steel			
Hamilton	161	186	150
Neill	150	168	139
Blind	144	121	111
Baldette	135	113	205
Lucy	10	156	178
Totals	683	746	783
Anthony Foundry			
Augustine	111	138	111
Jacobs	111	147	143
Phillips	144	95	156
Poole	144	133	111
Rice	113	168	156
Totals	623	681	677
Erie Railroad			
Geddis	117	149	131
Shenkle	132	119	90
Schlagenhaf	139	158	111
Burke	121	113	138
Sanders	130	93	121
Totals	638	633	591
Grell Furniture			
Hall	143	159	131
Fields	181	91	179
Reynolds	144		
Effler		131	161

Buettin			
Firestone			
Totals			
Ohio Associated Tele Co			
Freeland			
Kimbrell			
Evans			
Arnold			
Thibaut			
Totals			
Stines Grill			
Marshall			
Letter			
Brady			
H Lucas			
Augustine			
Totals			
Standard Oil No 2			
Crowl			
Briggs			
Pellmell			
Unknown			
Gammill			
Totals			
Standard Oil No 1			
Cobb			
Shriver			

In the Stines Grill totes topped high team scores with 981 for a single game and a total of 2 434 for the match Individual honors were divided with Paul Lies of the Anthony Foundry squad rolling the single high game of 213 and E Fields of the Grell Furniture quintet getting the high score of 566 for the three game

Competition in the women's division was led in the Violet trio scoring all of the high scores Dorothy Mc all topped the score with a 171 game and a 419 total to pace all the Violet team to a 1 total for one game and a 95 score for the match Complete results follow

Herbert			
Totals			
LADIES RECREATION LEAGUE			
Violets			
Ruth			
Mark H			
Totals			
Orchids			
Donlon			
Smith B			
Totals			
Roses			
Bal			
Gilmore			
Meyers			
Totals			
Lilies			
Totals			

EMANUEL LUTHERAN CLASS ENTERTAINED

Mrs Harry Baldauf Mrs Owen Baldauf and Miss Lisle Ackerman won contest honors at a meeting of the Daughters of Luther class of the Emanuel Lutheran church Tuesday night with Mrs Melvin Foos of Elmwood drive Mrs Owen Fletcher conducted devotions and assisted the hostess in serving a lunch in keeping with the winter season A short business meeting was held The class will meet Feb 23 with Mrs Ralph Garverick of Wildwood court

LOYAL RUTH CIRCLE IS ENTERTAINED

The Loyal Ruth circle of Calvary Evangelical church met Tuesday night at the home of Ruth and Mary Jane Sachman of Powhatan street The circle planned to observe a day of prayer Feb 7 and heard a program consisting of the lesson study by Catherine Zachman devotionals by Wilma Glick a poem by Delta Midlam a talk Glimpses into the Past by Ruth Zachman a duet by Ruth and Mary Jane Zachman a talk A Peep into the Future by Mrs John Rutt Installation of officers was in charge of Mrs J W Baker The meeting closed with prayer by Rev J W Heininger

TEMPLE VOTES AID FOR FLOOD RELIEF

Canby Temple Pythian Sisters No 182 last night voted to contribute $5 to the Red Cross fund for flood sufferers and headquarters having the members had given clothing valued at $50 to the American Legion clothing committee for refugees

The temple degree staff accepted an invitation of the Mother temple to put on work in Moral in the near future

Thirty members attended Reports were made showing members had made 45 calls to homes of persons who are ill A volunteer committee will be in charge of the next meeting to be held in two weeks

RIVERS RECEDING AT ZANESVILLE

By The Associated Press

ZANESVILLE O Jan 28—Relief agencies doubled their efforts today to relieve emergency conditions in the city schools and public buildings and return flood refugees to their homes

Roads in the Zanesville vicinity were reopened today as both the Muskingum and Licking rivers continued to recede

U S AGENCIES SEEK NEW STRIKE DATA

WASHINGTON Jan 28 (AP) Demand of two government agencies for more power to investigate strike conditions carried phases of the General Motors deadlock today to Capitol Hill

COTROVERSY LOOMS OVER COURT MOVE

(Continued from Page One)

[illegible] Harry B [illegible] the [illegible] adding that it would be [illegible] operate [illegible] court with less help

Judge Martin said the question of personnel and salaries in the [illegible] been under consideration for several years and that Marion [illegible] discussed the question in the past with a view of preventing the cost against any [illegible] that would impair its [illegible]

He pointed out [illegible] attorney expressed [illegible] assured by [illegible] petition addressed [illegible] Power and Representative [illegible] asking them to seek [illegible] amendment to fix the bailiff's [illegible] and provide for a deputy [illegible]

Requires Full Time

When the court was established [illegible] the bailiff's salary fixed at $900 was intended that the position of bailiff be a part time job it was pointed out However the bailiff's job has been one requiring full time throughout the history of court he said

Judge Martin said there have been indications at several times in the past that the court's efficiency might be impaired by municipal economy programs and that the lack of [illegible] hope that the court would not be crippled was responsible for the move to amend the city's municipal court act

The court's financial position for 1937 was uncertain until last Monday when the 1937 appropriation ordinance was given its first reading Prior to that time officials had made an effort to induce Judge Martin and Clerk Henry R Stauffer whose salaries are fixed by the original municipal court act to accept 15 per cent pay cuts When they refused there was talk of curbing the municipal court [illegible] mandatory by the municipal act leaving the court appointee total [illegible] selves in any way the court would have included [illegible] tion for the deputy clerk $900 for the bailiff [illegible] conference in the matter before council meeting it was decided that all the municipal court [illegible] up on a 15 per cent pay with the result that $ [illegible] propriated for the [illegible] his salary compromise and township) $1,530 [illegible] clerk and bailiff and deputy clerk This was the appropriations for [illegible] pal departments

BABE'S HOME BURNS

SACRAMENTO Calif (AP) Authorities sought today the cause of a $40 000 fire which destroyed the country home of Heavyweight champion Max Baer his Manager Ancil Hoffman

Beware Coughs from common colds That Hang On

No matter how many [illegible] you have tried for your cough cold or bronchial irritation get relief now with Creomulsion Serious trouble may be brewing you cannot afford to take a chance with anything less than Creomulsion which goes right to the seat of the trouble to aid nature soothe and heal the inflamed membranes as the germ-laden phlegm is loosened and expelled

Even if other remedies have failed don't be discouraged Your druggist is authorized to guarantee Creomulsion and to refund your money if you are not satisfied with results from the very first bottle Get Creomulsion right now

Looking for a job? It will help you find one

OHIO ASSOCIATED TELEPHONE COMPANY

When Poisons Clog

KIDNEYS

and Irritate Bladder

Flush Them Out For 35 Cents

Go to your druggist today and get this safe swift and harmless diuretic and stimulant—ask for Gold Medal Haarlem Oil Capsules and start at once to flush kidneys of waste matter saturated with acids and poisons

That's the way to bring about healthy kidney activity and stop that bladder irritation which often causes scanty passage with smarting and burning as well as restless nights

Remember the kidneys often need flushing as well as the bowels and some symptoms of kidney weakness are getting up once or twice during the night—puffy eyes—cramps in leg—backache and moist palms

But be sure and get GOLD MEDAL Haarlem Oil Capsules—the original and genuine—right from Haarlem in Holland—they relieve in small (1 cent) the great results will fulfill our expectations—Ad

Another Eventful Week End at CUSSINS and FEARN

179-183 East Center St Phone 2136

WINDOW SHADES
WASHABLE—FADE PROOF CRACK PROOF
New cellulose fiber Looks like cloth wears even better Green or buff Buy all you need NOW!
Complete with Roller
36 in x 6 ft
26c

HOT WATER HEATER
WITH FINGER TIP AIR DIRECTION CONTROL
18 Tubes—Controlled Heat At $7.95 these were buys but at $6.95 they are positive BARGAINS Colours cast
$6.95

CINDERELLA HOME BEAUTIFYING OUTFIT
Here's What You Receive for—
¼ PINT TRIM
1 PINT BODY COLOR
1½ INCH VARKOTE ENAMEL BRUSH
89c

In 15 minutes you can transform a breakfast set the bathroom woodwork or kitchen woodwork into things of beauty with Cinderella 1 Hour Enamel What fun spreading it is one of the 15 sparkling colors over your home especially now that the complete outfit costs so little

- Flows smoothly and easily
- Unbeatable resistance covering qualities and beauty
- One coat usually sufficient
- Any one can apply success fully

LAST CALL!

OUR ANNUAL JANUARY SALE ENDS SATURDAY

Last chance to buy from this stock of nationally known lines for • Men • Women and • Children at greatly reduced prices

ALL

BARGAIN TABLE SPECIALS

FORMERLY GROUPED AT $2.95 and $3.95
Now Grouped At

$1.95

Don't Miss These Values At This Price!
COME NOW!

John Stoll Shoe Co.

132 South Main Street

Contribute to the Red Cross Flood Relief Fund.

Breakfast Set
Solid Oak Table 4 Chair
$16.75

LOEB'S
171 E Center St.

We Recommend
Manhattan Coal
MARION GRAIN & SUPPLY CO.
Phone 2666.

Manhattan Coal
PHONE 3252
K & R. COAL CO.
123 Leader St

PHONE 2431 for Manhattan Coal
CLARK COAL
AND SUPPLY CO
513 Silver St

Call Us for Manhattan Coal
WISE'S
COAL YARD
125 Barnhart St.
Phone 2523

Manhattan Coal
PHONE 2112
FREE DELIVERY
City Ice & Fuel Co.

GREYHOUND offers more than 100,000 TRAVEL BARGAINS!

YOU can choose from more than 100 000 different trips at lowest cost ever in a warm comfortable Greyhound bus! You will save from 25% to 50% of the cost of other public transportation more than 65% of the cost of driving your car Take your winter trips in summer comfort! Phone for full information

Union Bus Depot
110 E. Center Phone 2350

SAMPLES
Round Trip Fare
Pittsburgh
Chicago
New York
Fort Wayne
Washington
Miami

GREYHOUND Lines

A Tangled Web

What a tangled web we weave, when first in practice to deceive
Better the truth ably dramatized.

The
1866 Schaffner-Queen Company 1937
Telephone 2262

Contribute to the Red Cross Flood Relief Fund

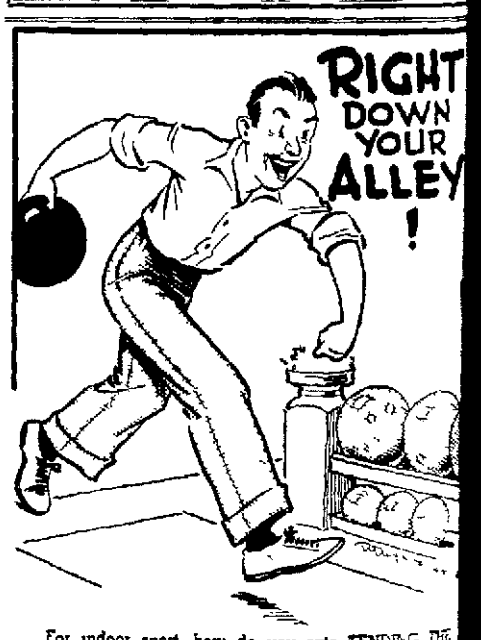

For indoor sport, how do you rate TENDING THE FURNACE? We thought so Then the LITTLE ATTENTION that this clean burning and clinkerless coal takes is something right down your alley! Mighty nice while it is real QUALITY coal that saves time and temper you'll find that the PRICE lets you down mighty easy on heating costs over the season! To save and be satisfied, just tell us—

MANHATTAN
Registered U S Patent Office
...That Practically SOOTLESS COAL
Properly prepared, in sizes for furnaces, heater or grate. Ask us about WASHED Manhattan for ranges.

Ask Your Dealer
New York Coal Company

Today's Cross-Word Puzzle

Solution of Yesterday's Puzzle

DOWN
1. Tie game
2. Character in "Othello"
3. Always
4. Pries
5. Not so large
6. Cylindrical
7. Limbs
8. Intersection
9. Old word meaning to guru
10. Unceremonious dismissal
11. To the other side
12. Female horse
13. Smudge of ink
21. Rents
22. Urge
26. Conjunction
28. Make speeches; humorous
37. Oral
38. Short line for attaching a fishhook
39. Irish peasant
41. Of the sun
42. The chosen
45. Walked in water
46. Roam about
47. Elevator carriage
50. Toward the rising sun
51. Roman goddess of the hearth
52. Poetical part
53. Makes accordant
54. Went rapidly
56. One born in a place
58. Musical instruments
60. Mountain ridge
61. Company or flock
62. Toward the sheltered side
63. Card game
65. Set out on a voyage
66. Object of intense devotion
67. Organs of hearing
68. Pintail duck
69. Children's game

ACROSS
1. Passages where the tide meets the river current
10. City in Nevada
14. Kinds of cars
15. Kind of cheese
16. Pens of calves
17. Animate
18. Pulled apart
19. Large marine gastropods
20. Fermenting vats
24. Other

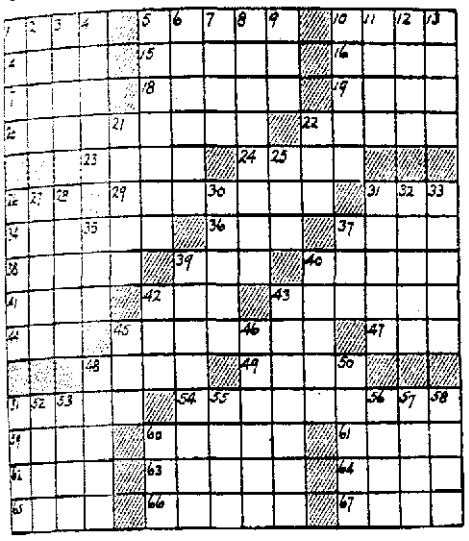

Just Kids

By Ad Carter

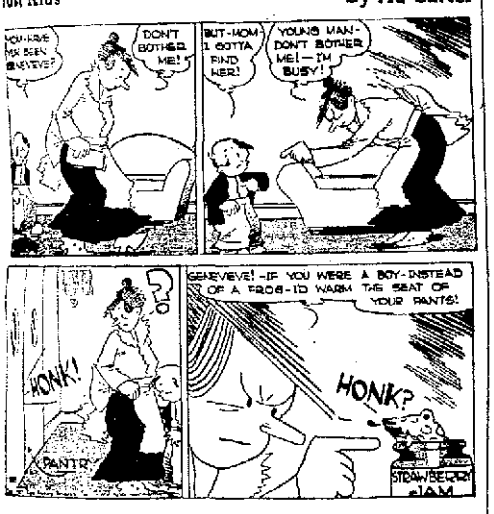
DON'T BOTHER ME!
BUT-MOM I GOTTA FIND HER!
YOUNG MAN-DON'T BOTHER ME!—I'M BUSY!
HONK!
PANTS!
GENEVIEVE!—IF YOU WERE A BOY-INSTEAD OF A FROG-I'D WARM THE SEAT OF YOUR PANTS!
HONK?
STRAWBERRY JAM

Daily Pattern for Home Use

BY ANNE ADAMS

PERT SCHOOL OR PLAY FROCK A TREAT FOR ACTIVE YOUNGSTERS

If you have a hard time keeping little Mary-Jane in frocks, you'll find Pattern 4308 just the thing for an active little girl who "doesn't stay still a minute!" Trust Anne Adams to know that modern youngsters prefer the comfort of full matching bloomers with their school or play frocks, and trim accents that make them look pretty as story book illustrations! This dress model boasts long or short puffed sleeves, front and back yokes and six pert buttons—all topped by an enchanting Eton collar that's flattering as can be. Best of all mother won't have a bit of trouble making this frock, for complete instructions are included to show her every step of the way. Select linen or printed cotton.

Pattern 4308 is available in sizes 4, 6, 8 and 10. Size 6 takes 2¾ yards 36 inch fabric, and ¼ yard contrasting. Illustrated step-by-step sewing instructions included.

Send fifteen cents (15c) in coin or stamps (coins preferred) for the Anne Adams pattern. Write plainly your name, address and style number.

Ready for you—the new Anne Adams pattern book! Order your copy today, and make fashion news in your "set" with a gay wardrobe, easily made! Cut a fine figure in slimming "at home" or dress-up frocks! Win admiration in jaunty afternoon models, party clothes, sports togs and trim suits! Finery for jots and 'teens, too—as well as newest fabrics! Book fifteen cents. Pattern fifteen cents. Twenty-five cents for both when ordered together.

Send your order to The Marion Star, Pattern Department, 243 W. 17th St., New York, N. Y.

The Stars Say—

For Friday, Jan. 29

ACCORDING TO the lunar as- ... may be an unusu- ... progressive and prof- ... guiding a certain ... is exercised ... trusting strange ... questionable projects. ... intrigue, subtlety ... may be hazardous ... propositions ... day it is are ... of a year of ... prosperity ... exercise vigi- ... doubtful, subtle ... propositions. ... discord. Profit ... through contracts, ... ethical projects ... cautious spec- ... day may ... adven- ... It may ... ation as well ... propositions

Tim Tyler

By Lyman Young

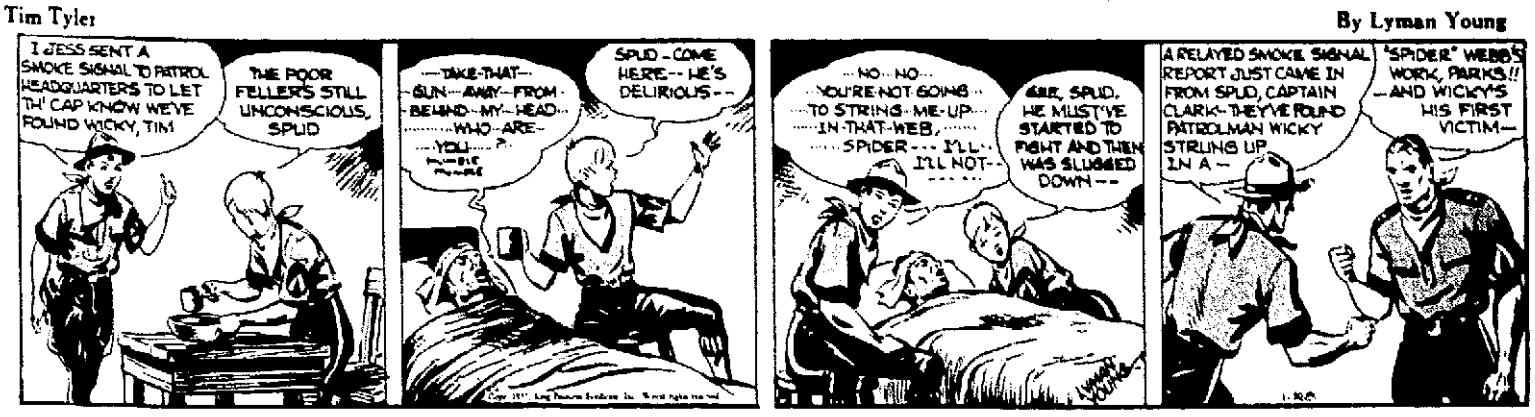
I JESS SENT A SMOKE SIGNAL TO PATROL HEADQUARTERS TO LET TH' CAP KNOW WE'VE FOUND WICKY, TIM
THE POOR FELLER'S STILL UNCONSCIOUS, SPUD
—TAKE-THAT— —GUN—AWAY—FROM— —BEHIND—MY—HEAD— —WHO—ARE— —YOU—
SPUD—COME HERE—HE'S DELIRIOUS—
—NO—NO— —YOU'RE NOT GOING— —TO STRING—ME—UP— —IN—THAT—WEB, —SPIDER—I'LL— —I'LL NOT—
GEE, SPUD, HE MUST'VE STARTED TO FIGHT AND THEN WAS SLUGGED DOWN—
A RELAYED SMOKE SIGNAL REPORT JUST CAME IN FROM SPUD, CAPTAIN CLARK—THEY'VE FOUND PATROLMAN WICKY STRUNG UP IN A—
"SPIDER" WEBB'S WORK, PARKS!! —AND WICKY'S HIS FIRST VICTIM—

Thimble Theater

By Segar

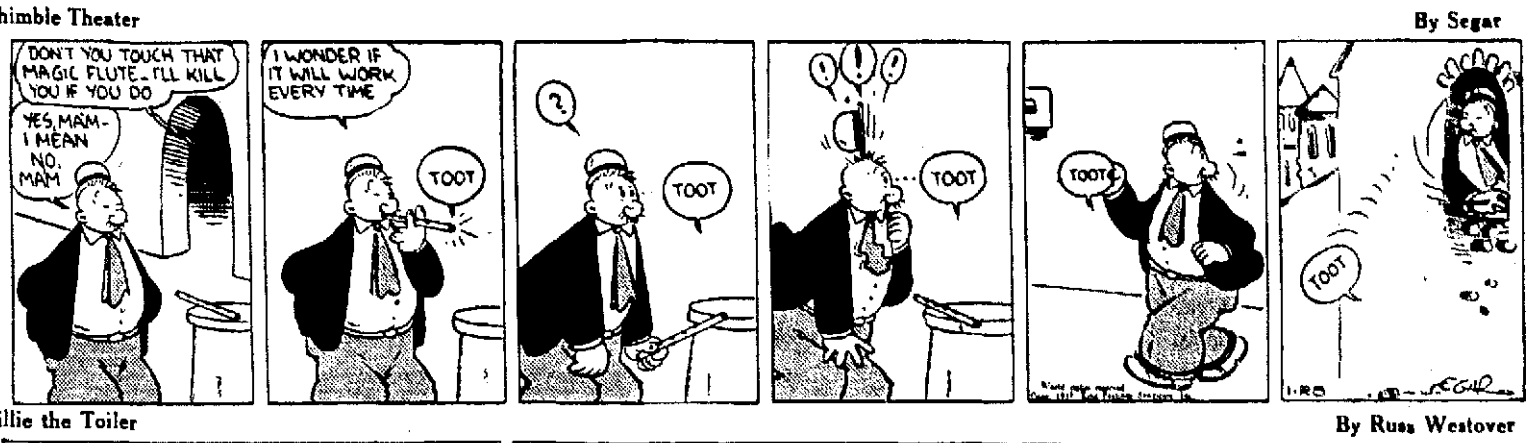

Tillie the Toiler

By Russ Westover

OH, MAC, I'VE BEEN WAITING FOR YOU—I WANT TO FINISH THAT LETTER I STARTED TO READ TO YOU—IT'S SO TOUCHING IN SENTIMENT, I WANT YOU TO HEAR IT
WHY SHOULD I LISTEN TO A LETTER TO YOU FROM SOME OTHER GUY? AND BESIDES, YOU SAID YOU LOVED HIM
CERTAINLY I LOVE HIM, BUT IT'S A DIFFERENT KIND OF LOVE—A BEAUTIFUL LOVE—I'LL GIVE YOU THE LETTER AND YOU CAN READ IT, YOURSELF—THEN MAYBE YOU'LL UNDERSTAND
WELL, OKAY—WHERE'S THE LETTER?
I'VE GOT IT RIGHT HERE
YEAH—RIGHT NEXT TO YOUR HEART—WELL, YOU CAN KEEP IT THERE FOR ALL I CARE
RUSS WESTOVER
CONTINUED

Toots and Casper

By Jimmie Murphy

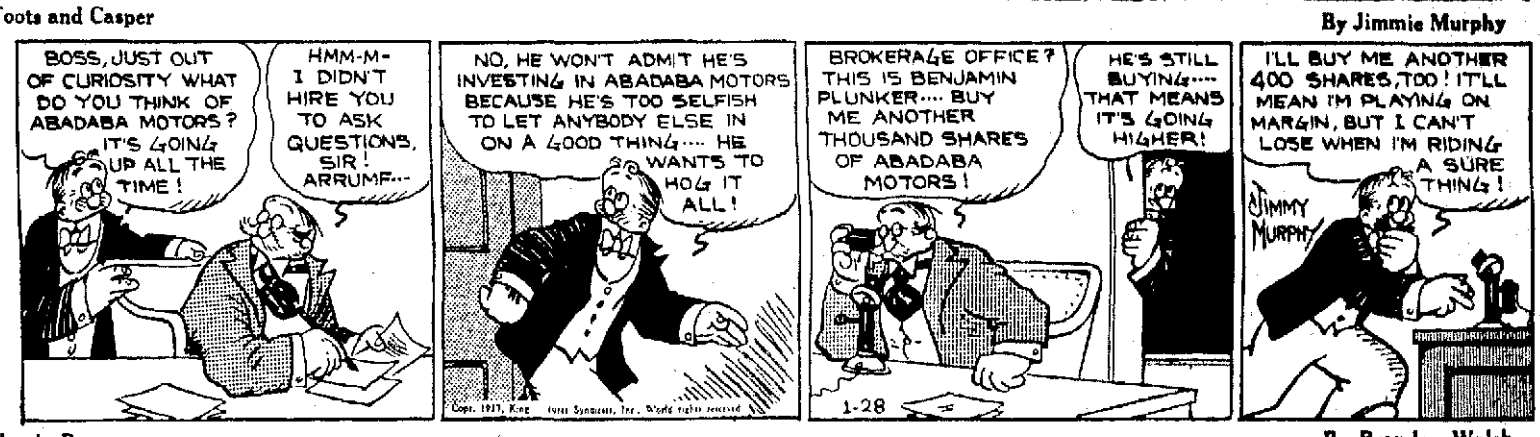
BOSS, JUST OUT OF CURIOSITY WHAT DO YOU THINK OF ABADABA MOTORS? IT'S GOING UP ALL THE TIME!
HMM-M-I DIDN'T HIRE YOU TO ASK QUESTIONS, SIR! ARRUMF—
NO, HE WON'T ADMIT HE'S INVESTING IN ABADABA MOTORS BECAUSE HE'S TOO SELFISH TO LET ANYBODY ELSE IN ON A GOOD THING—HE WANTS TO HOG IT ALL!
BROKERAGE OFFICE? THIS IS BENJAMIN PLUNKER—BUY ME ANOTHER THOUSAND SHARES OF ABADABA MOTORS!
HE'S STILL BUYING—THAT MEANS IT'S GOING HIGHER!
I'LL BUY ME ANOTHER 400 SHARES, TOO! IT'LL MEAN I'M PLAYING ON MARGIN, BUT I CAN'T LOSE WHEN I'M RIDING A SURE THING!
JIMMY MURPHY

Annie Rooney

By Brandon Walsh

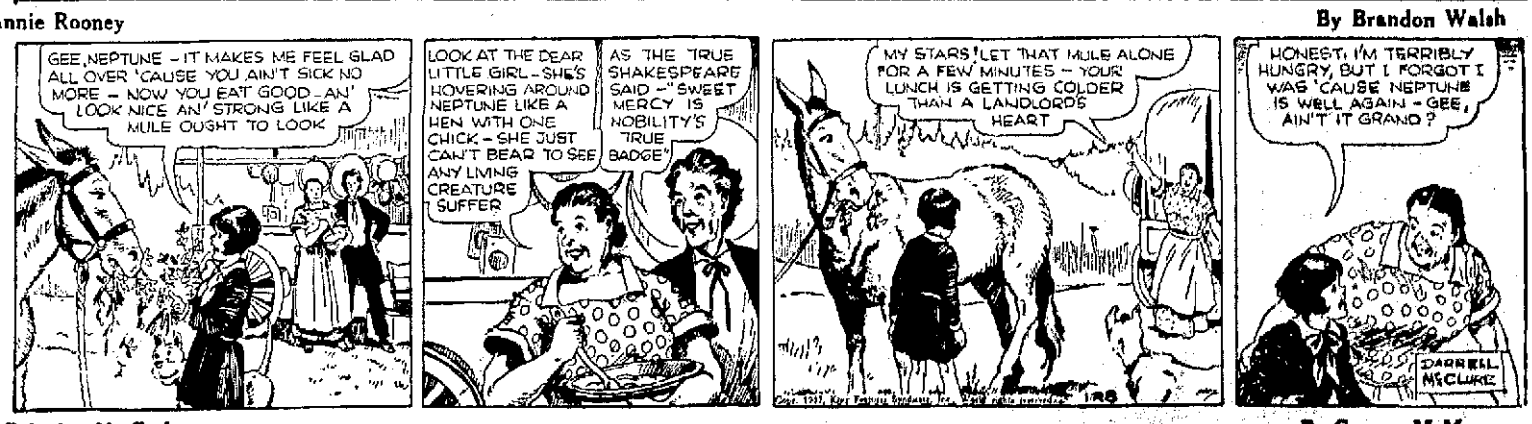
GEE, NEPTUNE—IT MAKES ME FEEL GLAD ALL OVER 'CAUSE YOU AIN'T SICK NO MORE—NOW YOU EAT GOOD—AN' LOOK NICE AN' STRONG LIKE A MULE OUGHT TO LOOK
LOOK AT THE DEAR LITTLE GIRL—SHE'S HOVERING AROUND NEPTUNE LIKE A HEN WITH ONE CHICK—SHE JUST CAN'T BEAR TO SEE ANY LIVING CREATURE SUFFER
AS THE TRUE SHAKESPEARE SAID—"SWEET MERCY IS NOBILITY'S TRUE BADGE"
MY STARS! LET THAT MULE ALONE FOR A FEW MINUTES—YOUR LUNCH IS GETTING COLDER THAN A LANDLORDS HEART
HONEST, I'M TERRIBLY HUNGRY, BUT I FORGOT I WAS 'CAUSE NEPTUNE IS WELL AGAIN—GEE, AIN'T IT GRAND?
DARRELL McCLURE

Bringing Up Father

By George McManus

REMEMBER THE BLIZZARDS WHEN THE FOLKS HAD TO POUR HOT WATER ON THE KITCHEN DOOR-SO WE COULD GET IN AND OUT-
AND HOW YOUR NEPHEW USED TO TELL OF HIS EXPEDITIONS TO THE ARCTIC--AND HOW HIS HOLLERED HIS HEAD OFF IF HE DIDN'T HAVE AT LEAST TWENTY BLANKETS ON HIS BED-
AND THE FIRST TIME YOUR FATHER'S BROTHER SAW THE HOBAN KIDS--HE SENT FOR THE DOCTOR--AND THE DOCTOR SAID HE WAS ALL RIGHT--HE WASN'T SEEING DOUBLE—
AND I CARVED YOUR NAME AND MINE ON TH' OLD OAK TREE-

Polly and Her Pals

By Cliff Sterrett

HEAR A JUDGE FINED YUH FIFTY SMACKERS, PERKINS, NOT FER SPEEDIN', I HOPES!
NOPE WE WUZ JEST MOOSHIN' ALONG MODRATE ME EATIN' MY BREAKFAST—
—WHEN TH' MISSUS SERVES SOME O' HER BREAKFAST BUNS SHE'S SO PROUD OF!
I DIDN'T NOTICE OUR TRAILER WUZ BUMPIN' THROUGH A TOWN AND TH' DING NAB BUNS KNOCKED OUT THREE PEDESTRIANS AN' A TRAFFIC COP!

NEWSPAPERARCHIVE.COM

Make It A Want Ad's Business To Sell Your Business. Now's A Good Time

WANT ADS

The Marion Star

PHONE 2314

WANT AD RATES

Times	1	3	6
Per Word	1c	3c	5c
Three lines	11c	33c	$1.25
Extra lines	3c	9c	15c

Minimum charge three cents

Ads not ordered for a specific number of insertions will be charged at the one time rate for the number of insertions figured and billed at the lowest rate possible.

CASH RATE

By paying cash for Want Ads the following deductions will be allowed

For 3 Times Deduct 2c
For 5 Times Deduct 10c
For 6 Times Deduct 12c

Charged accounts will be accepted from Marion county only and will be received by telephone and if paid at office within five days from the date of expiration cash rate will be allowed.

All orders for three or six days and stopped before expiration will only be charged for the number of times ads appeared and the difference made at the rate earned.

Errors in Want Ads will be corrected and an extra insertion given only when notification is made before the second insertion

Closing Time for Transient Classified Advertisements Is 11 A M the Day of Publication

INFORMATION

SHOW AT MEEKER
Free talking film movie at Meeker High school Friday Jan 29th at 8 p m Entertaining educational

CENTRAL COAL CO
Ivan Johnson Mgr
519 W Center St Phone 2137

THEFT INSURANCE FOR BICYCLES $2.00 per year
BERNARD R SMITH Agency
136 W Center Phone 2721

24 HOUR WRECKER SERVICE
The Haberman Chevrolet Co
295-301 W Center Ph 2331

Best Prices on Memorials
HOUPT MEMORIAL SHOP
13 S High St Open Nights

Insurance for Every Need
F HOWARD LAWSON AGENCY
No 6 Nat City Bank Ph 2924

INSTRUCTION

MID WINTER term at the Marion Business College opened Jan 4 1937 Day and night sessions See or call J I Bargar pres Phone 2707

PLACES TO GO

ROUND and Square dance every Thursday night Music by Evelyn M—and her Rhythm Swingsters at the Wagon Wheel between Crestline and Bucyrus on Route 30 N

LOST AND FOUND

LOST — Black and tan female hound Notify Al Whaley Caledonia

LOST—Strayed or stolen large black Police dog male Phone 5030 Reward

LOST—Since Saturday noon toy fox terrier white with few black spots License 3049 and name Bud on collar Reward Ph 6072

LOST—Irish Setter dog Tag No 184 Reward Please notify Trautman Battery Shop 119 E Warren St Bucyrus Ohio Phone 5017

BEAUTY & BARBER

Permanents from $1.50 to $3.50
RUTH SHOPPE
600 Davids St Phone 6860

To My Customers
I am now located at 380 S Main in my new location I wish to invite my old and new customers to my new address
S A (Sib) Baker
R W Brady

GUARANTEED Permanents $2.75 to $5 Ringlette Spiral Comb Machineless
Shampoo and Finger Wave 50c
Vogue Drying System
Treatments for Dandruff Falling Hair Baldness
RUZZO Phone 2710

HELP WANTED

MALE

A GOOD used car salesman Apply in person Lautenslager Olds Inc 219 E Center

YOUNG man with car experienced in servicing radios and other electrical appliances Phone 2712 for appointment

SALESMAN with car weekly income exceeds $5 Training given Personal interview arranged Address Box 16 care Star Give past experience age address and phone

BARBER wanted steady job call or write R M Anderson 116 N Main Marion Ohio

FEMALE

GIRL or woman to solicit and take orders on commission basis 230 S Prospect Phone 2164

MIDDLE AGED lady for house work in country
Box 44 care Star

MALE AND FEMALE

EXPERIENCED man or woman for cleaning office Call at 740 W Center

INSTRUCTION SERVICE ONLY

HUSTLER wanted To introduce supply demand for Rawleigh Necessities Good routes open nearby Rawleigh Methods get business No selling experience needed We supply sales training literature—all you need Profits should increase every month Low prices good values complete service Rawleigh's Dept OHA 307 63 Freeport Ill

HELP WANTED

AGENTS AND SALESMEN

SALESMAN Wanted To call on Hardware Implement Auto Paint Garage Marion County and adjoining counties to farmers Make over $100 a week weekly salary and bonus to start Write today for free book Get Off Write today for free book Get Off Write today for free book Get Off